PORTLAND TIMBERS GAME NOTES

Audi 2026 MLS Cup Playoffs • Portland Timbers vs FC Dallas

Round One - Match 2 • Saturday, November 28, 2026 at 7:30 p.m. (PT)

Chief Communications Officer: Collin Romer - (503) 553-5433, cromer@timbers.com
Director, Communications: Jill Farley - (503) 553-5512, jfarley@timbers.com
Bilingual Coordinator, Communications: Victor Gallardo-Molina - (503) 553-5539, vgallardo-molina@timbers.com
Intern, Communications: Andrew Elmore, aelmore@timbers.com

TIMBERS (No. 7)		DALLAS (No. 2)
(0-1)	VS	(1-0)

ROUND ONE - MATCH 2

Date: November 28, 2026
Kickoff: 7:30 p.m. (Pacific)
Location: Providence Park (Portland, Ore.)
Referee: Jon Freemon
Assistant Referees: Stefan Tanaka-Freundt, Eric Weisbrod
Fourth Official: Ramy Touchan
VAR: Lukasz Szpala
Broadcast: Apple TV, FOX
English Talent: Neil Bukaty, Devon Kerr
Spanish Talent: Pablo Ramírez, Jesús Bracamontes
FOX Talent: Evan Weston, Dax McCarty

LAST MATCH

The Portland Timbers (7 Seed) fell to FC Dallas (2 Seed) 3-0 in Game 1 of the Audi 2026 MLS Cup Playoffs Round One Best-of-3 Series at Toyota Stadium on Nov. 21. After a scoreless first half, the home side notched all three goals in the second half to take the lead in the playoff series.

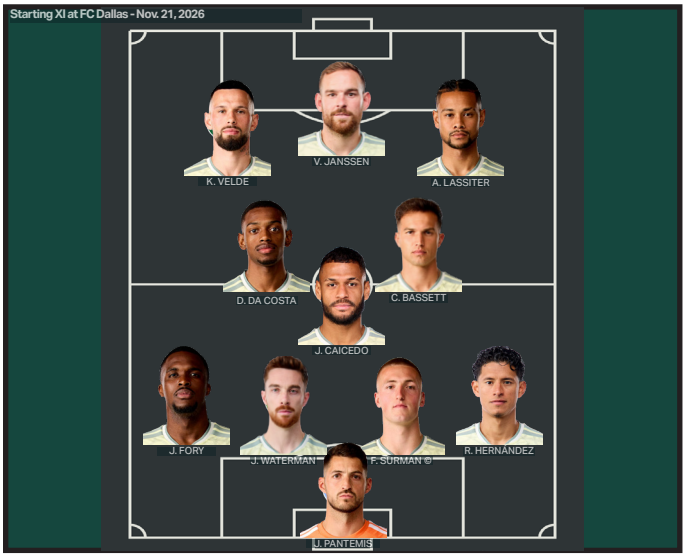

PORTLAND TIMBERS 2026 PLAYOFFS SCHEDULE

ROUND ONE • BEST-OF-3 SERIES

DATE	OPPONENT	TIME/RESULT	TV/ATTENDANCE
Sat., Nov. 21	Dallas	3-0 L	10,925
Sat., Nov. 28	**Dallas**	**7:30 p.m.**	**Apple/FOX**
***Wed., Dec. 2*	*Dallas*	*6:00 p.m.*	*Apple***

Home games in bold • *****If Necessary***** • All Times Pacific

PORTLAND TIMBERS 2026 REGULAR SEASON RESULTS

2026 MLS REGULAR SEASON RECORD: 13-14-7
Home (Bold): 9-4-4, Away: 4-10-3

DATE	OPPONENT	RESULT	ATTENDANCE
Sat., Feb. 21	**Columbus**	**3-2 W**	**22,210**
Sat., Feb. 28	@ Colorado	2-0 L	16,113
Sat., March 7	**Vancouver**	**4-1 L**	**22,473**
Sat., March 14	@ Houston	3-2 L	18,026
Sun, March 22	**LA Galaxy**	**1-1 D**	**23,075**
Sat., April 4	@ Vancouver	3-2 L	25,465
Sat., April 11	**LAFC**	**2-1 W**	**24,686**
Sat., April 18	@ Minnesota	2-0 L	19,617
Sat., April 25	@ San Diego	2-1 W	22,396
Sat., May 2	@ Salt Lake	2-0 L	20,614
Sat., May 9	**Kansas City**	**6-0 W**	**22,384**
Wed., May 13	@ Montréal	2-2 D	12,281
Sun., May 16	@ Miami	2-0 L	26,715
Sat., May 23	**San Jose**	**3-1 L**	**24,686**
Thurs., July 16	@ Seattle	5-1 W	35,383
Wed., July 22	**Dallas**	**2-2 D**	**20,184**
Sat., July 25	**Salt Lake**	**2-1 W**	**22,893**
Sat., Aug. 1	**Seattle**	**2-1 W**	**24,686**
Sun., Aug. 16	@ Chicago	2-1 L	30,168
Wed., Aug. 19	**San Diego**	**3-1 W**	**20,617**
Sat., Aug. 22	@ LAFC	1-1 D	22,246
Sat., Aug. 29	**Austin**	**2-1 L**	**20,952**
Sat., Sept. 5	**Minnesota**	**5-4 W**	**20,632**
Wed., Sept. 9	**St. Louis**	**2-2 D**	**19,351**
Sat., Sept. 12	@ Dallas	2-1 L	10,925
Sat., Sept. 19	**Atlanta**	**1-0 L**	**22,874**
Sat., Sept. 26	@ San Jose	3-1 L	15,061
Sat., Oct. 10	@ Kansas City	3-3 D	14,825
Wed., Oct. 14	@ LA Galaxy	2-0 L	13,377
Sat., Oct. 17	**Colorado**	**0-0 D**	**23,614**
Sat., Oct. 24	**Charlotte**	**3-2 W**	**23,383**
Wed., Oct. 28	@ St. Louis	3-2 W	22,423
Sun., Nov. 1	**Houston**	**3-1 W**	**22,936**
Sat., Nov. 8	@ Austin	2-0 W	20,738

MLS 2026 CUP PLAYOFFS

AUDI 2026 MLS CUP PLAYOFFS • ROUND ONE - MATCH 2

PORTLAND TIMBERS VS FC DALLAS

SATURDAY, NOVEMBER 28, 2026

ALPHABETICAL ROSTER

#	PLAYER	POS	HT	DOB	NATIONALITY	LAST CLUB
11	Antony	F	5-10	09/08/2001	Brazil	FC Arouca
28	Aravena, Alexander	F	5-8	09/06/2002	Chile	Grêmio FBPA
17	Bassett, Cole	M	5-11	07/18/2001	United States	Colorado Rapids
6	Bonetig, Alex	D	6-2	08/20/2002	Australia	Western Sydney Wanderers
5	Bye, Brandon	D	6-0	11/29/1995	United States	New England Revolution
30	Caicedo, José	M	6-0	05/23/2002	Colombia	Pumas UNAM
21	Chara, Diego	M	5-7	04/05/1986	Colombia	Deportes Tolima
10	Da Costa, David	M	5-6	01/05/2001	Portugal	RC Lens
27	Fory, Jimer	D	6-2	05/24/2002	Colombia	Independiente Medellín
22	Fernandez, Omir	M	5-7	02/08/1999	United States	Colorado Rapids
88	Guerra, Gage	F	5-10	12/21/2002	United States	Portland Timbers2
12	Hernández, Ronald	D	5-8	09/21/1997	Venezuela	Atlanta United FC
73	Izoita, Eric	M	5-10	09/08/2007	United States	Portland Timbers2
14	Janssen, Vincent	F	6-1	06/15/1994	Netherlands	Royal Antwerp FC
16	Jura, Sawyer	D	5-7	03/09/2006	United States	Portland Timbers2
7	Lassiter, Ariel	F	5-10	09/27/1994	Costa Rica	Chicago Fire FC
18	McGraw, Zac	D	6-4	06/08/1997	United States	Army West Point
4	Miller, Kamal	D	6-0	05/16/1997	Canada	Inter Miami CF
15	Miller, Eric	D	6-1	01/15/1993	United States	Nashville SC
29	Mosquera, Juan	D	5-11	09/05/2002	Colombia	Independiente Medellín
25	Muse, Trey	GK	6-4	07/26/1999	United States	Charleston Battery
80	Ortiz, Joao	M	5-10	05/01/1996	Ecuador	Independiente del Valle
41	Pantemis, James	GK	6-1	02/21/1997	Canada	CF Montréal
23	Smith, Ian	D	6-1	07/16/2002	United States	University of Denver
26	Sulte, Hunter	GK	6-7	04/25/2002	United States	Portland Timbers Academy
20	Surman, Finn	D	6-3	09/23/2003	New Zealand	Wellington Phoenix
99	Velde, Kristoffer	F	5-9	09/09/1999	Norway	Olympiacos Piraeus
2	Waterman, Joel	D	6-1	01/24/1996	Canada	Chicago Fire FC

NUMERICAL ROSTER

#	PLAYER	POS	PRONUNCIATION	NATIONALITY	LAST CLUB
2	Joel Waterman	D		Canada	Chicago Fire FC
4	Kamal Miller	D		Canada	Inter Miami CF
5	Brandon Bye	D		United States	New England Revolution
6	Alex Bonetig	D	BON-eh-tig	Australia	Western Sydney Wanderers
7	Ariel Lassiter	F		Costa Rica	Chicago Fire FC
10	David Da Costa	M	dah COHS-tah	Portugal	RC Lens
11	Antony	F		Brazil	FC Arouca
12	Ronald Hernández	D		Venezuela	Atlanta United FC
14	Vincent Janssen	F	YAHN-sen	Netherlands	Royal Antwerp FC
15	Eric Miller	D		United States	Nashville SC
16	Sawyer Jura	D		United States	Portland Timbers2
17	Cole Bassett	M		United States	Colorado Rapids
18	Zac McGraw	D		United States	Army West Point
20	Finn Surman	D		New Zealand	Wellington Phoenix
21	Diego Chara	M		Colombia	Deportes Tolima
22	Omir Fernandez	M	oh-MEAR	United States	Colorado Rapids
23	Ian Smith	D		United States	University of Denver
25	Trey Muse	GK		United States	Charleston Battery
26	Hunter Sulte	GK	SULT	United States	Portland Timbers Academy
27	Jimer Fory	D	jim-ERR four-ee	Colombia	Independiente Medellín
28	Alexander Aravena	F	AH-rah-VEH-nah	Chile	Grêmio FBPA
29	Juan Mosquera	D	MOH-sque-rah	Colombia	Independiente Medellín
30	José Caicedo	M	kai-SEH-doh	Colombia	Pumas UNAM
41	James Pantemis	GK	pan-TEM-iss	Canada	CF Montréal
73	Eric Izoita	M	eye-ZOY-tah	United States	Portland Timbers2
80	Joao Ortiz	M	JOE-ah-oh OR-teez	Ecuador	Independiente del Valle
88	Gage Guerra	F	geyj geh-rrah	United States	Portland Timbers2
99	Kristoffer Velde	F	VEHL-duh	Norway	Olympiacos Piraeu

GENERAL MANAGER NED GRABAVOY



Currently in his tenth year with the club, Ned Grabavoy took the position of Portland Timbers General Manager ahead of the 2023 campaign.

Since Grabavoy joined the Timbers' technical staff in 2017, Portland has made eight postseason appearances (2026, 2025, 2024, 2021, 2020, 2019, 2018, 2017) and two MLS Cup appearances (2021, 2018), while claiming the MLS is Back title in 2020. Notably, the Tmbers have made consecutive playoff appearances in three of Grabavoy's four years as General Manager.

He previously served as the club's technical director (2019-22), overseeing all aspects of scouting, recruitment, and potential player acquisitions for the club in addition to roster management, construction, and player contract execution. After retiring from professional soccer in 2016, Grabavoy joined the technical staff in 2017 as the director of scouting and recruitment.

A veteran of MLS for 13 years, Grabavoy made 316 league appearances, winning two MLS Cups (2004, 2009) and a Lamar Hunt U.S. Open Cup title (2005), playing his final MLS season in 2016 with the Timbers.

The 14th overall pick in the 2004 MLS SuperDraft out of Indiana University, Grabavoy began his professional career with the LA Galaxy. He spent three seasons with the Galaxy (2004-06) before playing stints with Columbus Crew SC (2006-07), the San Jose Earthquakes (2008), Real Salt Lake (2009-14) and New York City FC (2016).

Ned and his wife Monica are parents to twins Charlotte and James.

HEAD COACH MARTÍ CIFUENTES



Martí Cifuentes was named the fifth head coach of the Portland Timbers' MLS era on July 21, 2026, signing a three-year contract through the 2028-29 season.

The 44-year-old began his tenure in the Rose City managing the Timbers' final 16 matches of the 2026 MLS regular season, making his MLS coaching debut on Aug. 16 and helping guide Portland to a 6-6-4 record to close the campaign. Cifuentes led the Timbers to a five-game unbeaten run with four-straight wins and two shutouts to finish the regular season and secure the seventh seed in the Western Conference, the club's best finish in the table in five seasons. Under his guidance, Portland successfully avoided the Wild Card round for the first time in three-straight postseason qualifications (2024-26).

A native of Catalonia, Spain, Cifuentes arrives in the Rose City with more than 20 years of coaching experience across six countries in Europe, including England, Sweden, Denmark, Norway, the Netherlands and Spain. Most recently, Cifuentes managed Leicester City in the EFL Championship after joining the club in July 2025. Prior to Leicester, he served as head coach of Queens Park Rangers (2023-25), where he guided the club away from relegation danger and secured its place in the EFL Championship for the 2024-25 campaign.

Before moving to England, Cifuentes managed top-flight clubs Hammarby IF in Sweden (2022-23), Aalborg BK in Denmark (2021-22) and Sandefjord in Norway (2018-20). During his managerial career since 2018, Cifuentes has compiled a 128-96-84 record while leading Hammarby to a third-place finish in the 2022 Allsvenskan and qualification for the 2023-24 UEFA Europa Conference League. At Sandefjord, he guided the club to promotion into Norway's topflight in his first full season in charge before leading the side to its best Eliteserien finish in more than a decade the following campaign.

Cifuentes began his coaching career at the age of 20, spending more than a decade in youth development and academy roles across Spain, the Netherlands and England before transitioning into senior management. He previously held coaching positions with CE Sabadell, Terrassa FC, UE Rubí, Sant Andreu, CE L'Hospitalet and AIK Fotboll prior to taking over Sandefjord in 2018.

Martí Cifuentes holds a UEFA Pro License and earned his MBA in Sports Management from the Johan Cruyff Institute in 2010.

AUDI 2026 MLS CUP PLAYOFFS • ROUND ONE - MATCH 2

PORTLAND TIMBERS VS FC DALLAS

SATURDAY, NOVEMBER 28, 2026

POR VS DAL • ROUND ONE - MATCH 2 • 2026 MLS CUP PLAYOFFS

	POS.	PTS	RECORD	GS-GA	GD
	7th	46	13-14-7	62-61	+1
WESTERN CONFERENCE FINAL STANDINGS					
	2nd	58	16-8-10	62-51	+11



PROVIDENCE PARK AT KICKOFF

50 º F

7:30 PM PACIFIC

FC DALLAS



LAST MATCH AGAINST FC DALLAS

FRISCO, Texas – The Portland Timbers (7 Seed) fell to FC Dallas (2 Seed) 3-0 in Game 1 of the Audi 2026 MLS Cup Playoffs Round One Best-of-3 Series at Toyota Stadium on Nov. 21. After a scoreless first half, the home side notched all three goals in the second half to take the lead in the playoff series.

Scoring Summary:
DAL: Valiente, 54
DAL: Valiente (Job, Musa), 55
DAL: Sarver (Farrington, Moreno), 90+4

Misconduct Summary:
DAL: Johansson (caution), 32
DAL: Kamungo (caution), 90+1

Lineups:
POR: GK Pantemis, D Hernández (Fernandez, 64), D Surman ©, D Waterman, D Fory (Smith, 71), M Caicedo (Chara, 64), M Da Costa, M Bassett (Izoita, 64), F Lassiter (Aravena, 33), F Janssen, F Velde

TOTAL SHOTS: 10 (Bassett, Velde, 3); SHOTS ON GOAL: 4 (Bassett, 2); FOULS: 8 (Surman, Hernández, 2); OFFSIDES: 2; CORNER KICKS: 5; SAVES: 5

DAL: GK Daniel, D Johansson (Kamungo, 71), D Urhoghide, D Moore, D Norris, M Valiente (Cappis, 81), M Kaick (Sarver, 86), M Ramiro ©, M Binyamin, F Musa (Farrington, 86), F Job (Moreno, 71

TOTAL SHOTS: 15 (Valiente, 4); SHOTS ON GOAL: 8 (Valiente, 4); FOULS: 20 (Norris, 4); OFFSIDES: 1; CORNER KICKS: 7; SAVES: 4

POR VS. DAL ALL-TIME RESULTS

REGULAR SEASON RECORD

Overall record:	9-13-12	(41 GF, 58 GA)
Home games:	8-1-7	(23 GF, 15 GA)
Road games:	1-12-5	(18 GF, 43 GA)

04/17/2011	POR 3 vs DAL 2	W	Jeld-Wen Field
06/25/2011	POR 0 at DAL 4	L	Pizza Hut Park
03/17/2012	POR 1 at DAL 1	D	FC Dallas Stadium
07/21/2012	POR 0 at DAL 5	L	FC Dallas Stadium
08/05/2012	POR 1 vs DAL 1	D	Jeld-Wen Field
05/08/2013	POR 1 at DAL 1	D	FC Dallas Stadium
06/15/2013	POR 1 vs DAL 0	W	Jeld-Wen Field
08/17/2013	POR 2 vs DAL 1	W	Jeld-Wen Field
03/29/2014	POR 1 at DAL 2	L	Toyota Stadium
06/11/2014	POR 2 vs DAL 2	D	Providence Park
10/25/2024	POR 2 at DAL 0	W	Toyota Stadium
04/04/2015	POR 3 vs DAL 1	W	Providence Park
07/25/2015	POR 1 at DAL 4	L	Toyota Stadium
04/13/2016	POR 1 vs DAL 3	L	Providence Park
05/11/2016	POR 1 at DAL 2	L	Toyota Stadium
09/03/2016	POR 1 at DAL 3	L	Toyota Stadium
04/29/2017	POR 2 at DAL 2	D	Toyota Stadium
06/10/2017	POR 2 vs DAL 0	W	Providence Park
03/24/2018	POR 1 at DAL 1	D	Toyota Stadium
09/29/2018	POR 0 vs DAL 0	D	Providence Park
04/13/2019	POR 1 at DAL 2	L	Toyota Stadium
06/30/2019	POR 1 vs DAL 0	W	Providence Park
05/01/2021	POR 1 at DAL 4	L	Toyota Stadium
07/17/2021	POR 1 vs DAL 0	W	Providence Park
03/19/2022	POR 1 at DAL 4	L	Toyota Stadium
08/06/2022	POR 1 vs DAL 1	D	Providence Park
04/01/2023	POR 1 at DAL 1	D	Toyota Stadium
06/11/2023	POR 1 vs DAL 0	W	Providence Park
07/04/2024	POR 2 at DAL 3	L	Toyota Stadium
10/06/2024	POR 0 vs DAL 0	D	Providence Park
08/09/2025	POR 0 at DAL 2	L	Toyota Stadium
09/27/2025	POR 2 vs DAL 2	D	Providence Park
07/22/2026	POR 2 vs DAL 2	D	Providence Park
09/12/2026	POR 1 at DAL 2	L	Toyota Stadium

POSTSEASON RECORD

Overall record:	2-1-2	(8 GF, 8 GA)
Home games:	1-0-1	(4 GF, 2 GA)
Road games:	1-1-1	(4 GF, 6 GA)

11/22/2015	POR 3 vs DAL 1	W	Providence Park
11/29/2015	POR 2 at DAL 2	D	Toyota Stadium
10/31/2018	POR 2 at DAL 1	W	Toyota Stadium
11/22/2020	POR 1(7) vs DAL 1(8)	D	Providence Park
11/21/2026	POR 0 at DAL 3	L	Toyota Stadium

CATEGORICAL COMPS. WON-LOST-TIED

CATEGORY	HOME	ROAD	OVERALL
Overall:	9-4-4	4-11-3	13-15-7
vs. Eastern:	2-1-0	0-2-1	2-3-1
vs. Western:	7-3-4	4-9-2	11-12-6
Day Games:	1-0-1	0-4-0	1-4-1
Night Games:	8-4-3	4-7-3	12-11-6
On Grass:	0-0-0	4-10-3	4-10-3
On Turf:	9-4-4	0-1-0	9-5-4
Scoring First:	5-0-1	4-1-2	9-1-3
Opponent Scoring First:	4-4-2	0-10-1	4-14-3
One-Goal Games:	5-1-0	1-4-0	6-5-0
Leading at Half:	5-0-0	3-2-2	8-2-2
Trailing at Half:	1-4-1	0-8-1	1-12-2
Tied at Half:	3-0-3	1-1-0	4-1-3
Leading at 75':	5-0-0	3-1-1	8-1-1
Trailing at 75':	0-4-1	0-8-1	0-12-2
Tied at 75':	4-0-3	1-1-1	5-1-4
Outshooting Opponent:	4-3-3	2-4-0	6-7-3
Outshot by Opponent:	5-1-1	2-7-3	7-8-4
Shots Even:	0-0-0	0-0-0	0-0-0
When Scoring 0 Goals:	0-1-1	0-6-0	0-7-1
When Scoring 1 Goal:	0-3-1	0-3-1	0-6-2
When Scoring 2 Goals:	3-0-2	2-2-1	5-2-3
When Scoring 3 Goals:	4-0-0	1-0-1	5-0-1
When Scoring 4+ Goals:	2-0-0	1-0-0	3-0-0
When Allowing 0 Goals:	1-0-1	1-0-0	2-0-1
When Allowing 1 Goal:	5-1-1	2-0-1	7-1-2
When Allowing 2 Goals:	2-2-2	1-7-1	3-9-3
When Allowing 3 Goals:	0-1-0	0-4-1	0-5-1
When Allowing 4+ Goals:	1-1-0	0-0-0	1-1-0
Pacific Time Zone:	9-4-4	2-3-1	11-7-5
Mountain Time Zone:	0-0-0	0-2-0	0-2-0
Central Time Zone:	0-0-0	2-5-1	2-5-1
Eastern Time Zone:	0-0-0	0-1-1	0-1-1
Primary Jersey:	6-3-2	1-5-1	7-8-3
Secondary Jersey:	3-1-2	3-6-1	6-7-3
On National TV:	3-0-1	0-1-0	3-1-1
Monday:	0-0-0	0-0-0	0-0-0
Wednesday:	1-0-2	1-1-1	2-1-3
Thursday:	0-0-0	1-0-0	1-0-0
Friday:	0-0-0	0-0-0	0-0-0
Saturday:	7-4-1	2-8-2	9-12-3
Sunday:	1-0-1	0-2-0	1-2-1
Februrary:	1-0-0	0-1-0	1-1-0
March:	0-1-1	0-1-0	0-2-1
April:	1-0-0	1-2-0	2-2-0
May:	1-1-0	0-2-1	1-3-1
June:	0-0-0	0-0-0	0-0-0
July:	1-0-1	1-0-0	2-0-1
August:	2-1-0	0-1-1	2-2-1
September:	1-1-1	0-2-0	1-3-1
October:	1-0-1	1-1-1	2-1-2
November:	1-0-0	1-1-0	2-1-0

* - as of Nov. 23, 2026

AUDI 2026 MLS CUP PLAYOFFS • ROUND ONE - MATCH 2

PORTLAND TIMBERS VS FC DALLAS

SATURDAY, NOVEMBER 28, 2026

TIMBERS VS. FC DALLAS

The Portland Timbers (No. 7 seed) and FC Dallas (No. 2 seed) will meet for the 40th time in MLS this Saturday and fourth time in 2026. Game 2 of the Best-of-3 series will mark the 20th home match against Dallas across the regular season and playoffs. The Timbers hold a 10-1-8 advantage all-time when playing Dallas at Providence Park. Overall, the Timbers have an 11-14-14 record against the Frisco, Texas, club in all MLS competitions.

In the postseason alone, Portland holds a record of 2-1-2 against FC Dallas and both sides are tied in goals scored at eight each. When playing at Providence Park, Portland has a 1-0-1 record against Dallas, scoring four goals and conceding two in playoffs. The Timbers have advanced in two of the three previous postseason series between the two sides (2015, 2018).

PORTLAND IN THE POSTSEASON

Portland has qualified for the MLS Cup Playoffs in 10 of its 16 MLS campaigns, reaching MLS Cup three times (2015, 2018 and 2021) and winning the MLS Cup title in 2015. Across 30 postseason matches, the Timbers hold a record of 12-10-8, with 43 goals scored and 47 goals against. When playing as the home side, Portland have a 6-2-6 record at Providence Park with a +8 goal differential (23 GF, 15 GA) in the postseason. As the road side in the playoffs, the Timbers are 6-8-2 with a -12 goal differential (20 GF, 32 GA). Portland are currently participating in their third consecutive postseason, their second longest stretch of MLS Cup Playoffs qualification. The 2026 postseason marks head coach Martí Cifuentes' first playoffs appearance with the Timbers since taking the helm on July 21.

CIFUENTES AT THE HELM

Head coach Martí Cifuentes has guided the Portland Timbers to a third-straight postseason in his MLS debut at the helm. Announced as the club's fifth permanent MLS head coach on July 21, the Catalonian made his league coaching debut on Aug. 16 with the club holding a 7-8-3 (33 GF, 33 GA) record and in eighth place (Wild Card playoffs position) in the Western Conference. Cifuentes ultimately led Portland to a 6-6-4 record (29 GF, 28 GA) to finish seventh in the West at the conclusion of the 2026 regular season. In eight games at Providence Park, Cifuentes' Timbers secured a 4-2-2 home record (20 GF, 14 GA). When playing on the road, Portland finished 2-4-2 (12GF, 15 GA) under Cifuentes in the regular campaign. Finishing on a five-game unbeaten run with four-straight wins to close out the season, the Timbers secured the seventh seed to earn a direct Round One berth in the MLS Cup Playoffs, avoiding the Wild Card round for the first time in their last three postseason qualifications.

PROVIDENCE PARK: NO PLACE LIKE HOME

In their last six home games to end the 2026 campaign, the Timbers only suffered one loss, going 3-1-2 (13 GF, 10 GA) and earning 11 of a possible 18 points to finish the season. In 17 home matches this season, Portland registered a 9-4-4 record, outscoring visitors 37 to 28 while recording 48 assists. This Saturday, Portland are set to play their 15th playoff game as the home side at the historic Goose Hollow neighborhood where they hold a record of 6-2-6 in the postseason. In MLS play, the Timbers are 146-57-77 across the regular season and playoffs at Providence Park, scoring 507 goals at their home stadium. Currently in it's 100th year of existence in 2026, Providence Park, formerly named Jeld-Wen Field, PGE Park, Civic Stadium and originally Multnomah Stadium, has a capacity of 24,686 spectators and is the oldest soccer-specific stadium in Major League Soccer and fourth-oldest major league stadium in the United States currently.

PLAYOFFS DEBUTS

Seven Timbers made their Green and Gold MLS Cup Payoffs debut last Saturday in Frisco, Texas. Four of them; Alexander Aravena, José Caicedo, Eric Izoita and Vincent Janssen got their first taste of MLS's postseason on Nov. 21 while Cole Bassett, Ronald Hernández and Joel Waterman returned to the MLS Cup Playoffs and represented Portland in the postseason for the first time after being acquired for the 2026 campaign. Caicedo, Bassett, Hernandez, Janssen and Waterman were all starters in Game 1 of the Best-of-3 series.

HOME PLAYOFFS

Overall the Portland Timbers hold a record of 6-2-6 as the home side at Providence Park in the playoffs with a +8 goal differential (23 GF, 15 GA). Notably, the Timbers have only lost one playoff match in regulation at their home ground in their last nine postseason matchups in Goose Hollow, securing a record of 4-1-4, outscoring opponents 14-12. Portland lone loss came during the 2024 Wild Card game to Vancouver Whitecaps FC, a match that was played in Portland but the Timbers were considered the visiting team due to MLS scheduling conflicts with Vancouver's BC Place.

WIN TO SURVIVE

Entering Saturday's Game 2, the Timbers are down 0-1 in the Best-of-3 series and are in need of a win or penalty shootout victory to send the series back to Frisco, Texas, for a decisive Game 3. Portland dropped Game 1 at Dallas on Nov. 21, falling 3-0 in front of 10,925 fans. The winner of the Portland (7 seed) vs Dallas (2 seed) series will face the winner of St. Louis (3 seed) vs Los Angeles FC (6 seed) in Round 2 of the MLS Cup Playoffs, with the higher seed from each matchup hosting a single-elimination match to determine who advances to the Western Conference Final.

JANSSEN LATE SEASON IMPACT

Forward Vincent Janssen registered four goal contributions over the last two games of the regular campaign, tied for the second most in the league over that span. The Dutchman recorded his first assists for the Timbers, providing goal-scoring passes for Portland's first two goals of their 3-1 victory on Nov. 1 against Houston. Janssen, 32, also scored the third and final goal against the Dynamo, directly involving himself in all three Timbers strikes for a four-point night. It comes as Janssen's second multi-goal contribution performance for Portland following his historic hat trick on Sept. 5 against Minnesota, the club's first in MLS. An additional assist on the final match of the season at Austin on Nov. 7 helped him reach eight goal contributions (5G, 3A) in just 14 appearances (nine starts) regular season appearances since arriving to the club on July 29.

VELDE LEADS OFFENSIVELY

Kristoffer Velde led the Timbers in goals (12), goal contributions (22) and goal contributions per 90 minutes (0.70) this season while also contributing the second most assists (10). The Norwegian also registered the third best shot efficiency in the league (5.79), fourth most shots & shot setups in the MLS (178) and fifth most goals from outside of the box (5) this season. Notably, the DP winger had five goal contributions (4G, 1A) over the club's last three games of the regular campaign, the second most in MLS over that period. With a brace at St. Louis (Oct. 28), and goals versus Houston (Nov. 1) and at Austin (Nov. 7), Velde scored in three consecutive matches for the first time in his Timbers career. It marked the second time in the 2026 that Velde recorded a goal contribution in three consecutive appearances following assists against Dallas on July 22, Salt Lake on July 25 and Seattle on Aug. 1. At the conclusion of the season, Velde led all Timbers field players in minutes played (2,835), starts (32) and appearances (33) for a field player as well as total shots (107), shots on target (37) and fouls drawn (99).

FINN SURMAN'S IMPACT YEAR

Finn Surman has cemented himself among the best defenders in the league, registering the second most blocks (1.7), defensive contributions per 90 (11.0) and clearances (70) in MLS. Surman has led Portland in total defensive clearances with 176 and aerial duels won with 78, while earning 302 total defensive contributions. The Timbers captain is coming off his best offensive year, starting all three matches for his country of New Zealand at the 2026 FIFA World Cup, scoring against Egypt on June 21. The Kiwi also scored most recently on Nov. 15 in his hometown of Christchurch to reach four total goals for the All Whites. For club, Surman registered his first pair of goal contributions in Green and Gold, recording an assist on March 14 at Houston and his first-ever Timbers goal on Aug. 16 at Chicago. Surman finished the regular season with 29 appearances (28 starts) and 2,482 minutes played. He was awarded the Timbers Army Supporter's Player of the Year award at the conclusion of the campaign, the second consecutive season he's earned the distinction.

GOALKEEPERS

25 TREY MUSE - GK



Height: 6-4 **DOB:** 07/26/1999
Birthplace: Louisville, Kentucky, USA
Acquired: Signed on Jan. 1, 2024
Last MLS win: N/A
Last MLS shutout: N/A
League appearances/starts for POR: (GP: 0/GS: 0)
All comps. apps/starts for POR: (GP: 3/GS: 3)

2026: Started all three Leagues Cup 2026 Phase One matches...Made first team debut starting in 5-2 win against Club Puebla in Leagues Cup on Aug. 6...

2025: Made four appearances for T2 in MLS NEXT Pro.

2024 (T2): Made 13 appearances for T2 in MLS NEXT Pro, tallying three clean sheets.

2023 (USL): Started in 33 appearances (33 starts) with Charleston Battery, helping them reach the USL Championship final. In the 2023 USL season, he was tied for the league lead in clean sheets with 13, setting a new career high. Additionally, the goalkeeper recorded 86 saves during the season, the seventh-most in the league.

2019-2022 (USL): On loans, Muse tallied 24 appearances with Tacoma Defiance (2019-2020), 15 appearances with San Diego Loyal (2021) and 30 appearances with Memphis 901 (2022) before joining Charleston in the 2023 season.

2019 (SEA): Signed his first MLS contract in 2019 with Seattle Sounders FC, spending two seasons with the Sounders as their 11th Homegrown player.

HONORS: Spent two years at Indiana University (2017-2018) where he was named to the First Team All-American and the 2018 Big 10 Goalkeeper of the Year.

SEASON	GP	GS	MIN	SHT	SV	GA	GAA	SHO	PG	PA	W	L	T
2019 (SEA)	0	0	0	0	0	0	0.0	0	0	0	0	0	0
2020 (SEA)	0	0	0	0	0	0	0.0	0	0	0	0	0	0
2024 (POR)	0	0	0	0	0	0	0.0	0	0	0	0	0	0
2025 (POR)	0	0	0	0	0	0	0.0	0	0	0	0	0	0
2026 (POR)	0	0	0	0	0	0	0.0	0	0	0	0	0	0
TOTALS	**0**	**0**	**0**	**0**	**0**	**0**	**0.0**	**0**	**0**	**0**	**0**	**0**	**0**

26 HUNTER SULTE - GK



Height: 6-7 **DOB:** 04/25/2002
Birthplace: Anchorage, Alaska, USA
Acquired: Signed as Homegrown on Nov. 11, 2020
Last MLS win: N/A
Last MLS shutout: N/A
League appearances/starts for POR: (GP: 2/GS: 1)
All comps. appearances/starts for POR: (GP: 3/GS: 2)

2026:

2024-2025: Spent the last two seasons on loan at Indy Eleven (USL), where he made 59 appearances across all competitions. Sulte recorded 18 total clean sheets, good for second all-time in Indy's USL history. Notably, Sulte helped lead Indy to their best-ever U.S. Open Cup finish in 2024, recording two shutouts in four starts enroute to Eleven's first semifinals appearance in the tournament.

2022-2023: Spent time with Timbers2 in MLS NEXT Pro.

2021: Made his first MLS appearance at Providence Park, logging 22 minutes off the bench against Seattle on May 9... Made his MLS and Timbers debut, starting and making two saves against FC Dallas on May 1, becoming the second youngest goalkeeper in MLS history to play in a league match.

2020: Made eight appearances (8 starts) for Portland Timbers2 during the 2020 USL Championship campaign, tallying 31 saves.

CAREER: The first player from Alaska to sign an MLS Homegrown contract with an MLS club ... Joined the Timbers Academy in 2016, having made appearances at the U-14, U-16/17, and U-18/19 levels.

SEASON	GP	GS	MIN	SHT	SV	GA	GAA	SHO	PG	PA	W	L	T
2021 (POR)	2	1	12	8	3	5	4.02	0	0	0	0	2	0
2026 (POR)	0	0	0	0	0	0	0.0	0	0	0	0	0	0
TOTALS	**2**	**1**	**12**	**8**	**3**	**5**	**4.02**	**0**	**0**	**0**	**0**	**2**	**0**

GOALKEEPERS

41 JAMES PANTEMIS - GK



Height: 6-1 **DOB**: 02/21/97
Birthplace: Montréal, Quebec, Canada
Acquired: Signed on Jan. 5, 2024
Last MLS win: 11/07/2026 at ATX
Last MLS shutout: 11/07/2026 at ATX
Last MLS assist: 11/01/2025 vs. SD*
League apps/starts for POR: (GP: 68/GS: 67)
All comps. apps/starts for POR: (GP: 76/GS: 75)
National Team: Canada (Caps: 1)
*Notes MLS Cup Playoffs

2026: Recorded seven saves in third clean sheet of 2026 after 2-0 win at ATX on Decision Day on Nov. 7. Notably, Pantemis became the first player in club history to play every minute (3,060) of an MLS [34-match] season and also set a new club record for most saves in a campaign with 138. Earned second cleansheet of the season vs COL on Oct. 17...Named to Team of the Matchday [22] after saving 10 shots in 1-1 draw at LAFC on Aug. 22, retaking the league-lead in saves with 103…Took the league-lead in saves (80) at SEA in 5-1 win on July 16...Recorded first clean sheet (10th with POR) of the season vs SKC on May 9…Set a personal and club record 13 saves in a match on 50th start for Portland (across all comps) at RSL on May 2, earning Team of the Matchday [11] honors...Named to Team of the Matchday [5] bench following six-save performance in 1-1 draw with LAG on March 22…Made season debut starting in 3-2 season opening win over CLB at home on Feb. 21...

2025 (POR): Registered first-ever assist in Audi MLS Cup Playoffs Round One Best-of-3 Series Game 2 against SD on Nov. 1...Recorded his fourth shutout of the season at SD on August 23...Saved a PK, his third of the season, on April 13 at SKC...Tallied third shutout of the season at ATX on April 5...Recorded shutout win at COL on March 22...Saved two PKs in first half of road match against NSH on March 8...Made season debut against ATX on March 1, tallying a 1-0 shutout win and earning TOTM 2 bench honors.

2024 (POR): Notched team-high fifth shutout of season against DAL on Oct. 6...Kept fourth clean sheet of season in 3-0 win over RSL on July 13... Tallied a win and first home clean sheet on June 22 against VAN...Earned a win on the road against SJ on June 19...Recorded a second shutout in a second consecutive appearance on June 8 at STL...Made his first career PK save and helped the Timbers earn their first clean sheet of the year on May 29 at ATX...Earned a start against CLB on April 20, securing a 2-2 road draw...Entered the match against LAFC on April 13 as a second half substitute, earning a 2-2 draw...Started in his first appearance for the Timbers, helping the team to a 4-1 win in the club's home opener against VAN.

INTERNATIONAL: Made an appearance for Canada, his first at the senior level, in friendly against Guatemala on Jan 17, 2026, helping secure a 1-0 shutout win. Was named to the Canadian Men's National Team roster for the 2022 FIFA World Cup. Pantemis was first named to the Canadian senior national team in September of 2017, making the bench for Canada's 2-0 win over Jamaica in a friendly match. Pantemis has been a part of Canada's youth squads, recording eight appearances for the U-20 and U-23 teams.

SEASON	GP	GS	MIN	SHT	SV	GA	GAA	SHO	PG	PA	W	L	T
2018 (MTL)	0	0	0	0	0	0	0.0	0	0	0	0	0	0
2019 (MTL)	0	0	0	0	0	0	0.0	0	0	0	0	0	0
2020 (MTL)	3	3	270	24	17	7	2.33	0	0	0	1	2	0
2021 (MTL)	18	18	1620	83	56	27	1.50	3	2	2	7	6	5
2022 (MTL)	11	11	990	38	26	12	1.09	4	1	1	7	1	3
2023 (MTL)	2	2	173	14	7	5	2.60	0	0	1	0	2	0
2024 (POR)	15	14	1300	64	43	18	1.26	5	0	1	7	3	5
2025 (POR)	19	19	1710	94	69	26	1.37	4	3	5	7	4	8
2026 (POR)	34	34	3060	200	138	61	1.79	3	2	3	13	14	7
TOTALS	**102**	**101**	**9123**	**517**	**356**	**156**	**1.54**	**19**	**8**	**13**	**42**	**32**	**28**

DEFENDERS

2 JOEL WATERMAN - D



Height: 6-1 **DOB:** 01/24/1996
Birthplace: Langley, B.C., Canada
Acquired: Via trade on Sept. 3, 2026
Last MLS goal: 07/25/2026 CHI at NYC
Last MLS assist: 07/16/2025 MTL at PHI
League apps/starts for POR: (GP: 10/GS: 9)
All comps. apps/starts for POR: (GP: 11/GS: 10)
Career goals/assists in league play for POR: (G: 0; A: 0)
Career goals/assists across all comps. for POR: (G: 0; A: 0)
National Team: Canada (Caps: 19, G: 0, A: 0)

2026 (POR): Made first playoffs start for Portland at DAL on Nov. 21...Registered first Timbers start against DAL on Sept. 12...Made Timbers debut coming off the bench in 5-4 win versus MIN on Sept. 5.

CAREER: Joined Portland in the midst of his eighth season in MLS, most recently spending the 2025 and 2026 MLS campaigns with Chicago Fire FC. During his season-and-a-half with the Fire, Waterman registered 21 appearances (17 starts) while providing two goals. Prior to his time in Chicago, Waterman played six seasons with CF Montréal (2020-25) where he made 130 league appearances (125 starts) and recorded four goals and 12 assists. He began his professional career playing for the Kitsap Pumas (2016) of the National Premier Soccer League, TSS Rovers (2017) of the BC Premier League, Calgary Foothills FC (2018) of the Alberta Premier League and Cavalry FC (2018) of the Canadian Premier League, amassing 61 total appearances across all clubs and a goal before joining MLS.

INTERNATIONAL: Most recently started both Concacaf Nations League A Quarterfinal matches for Canada against Guatemala, 3-2 and 4-1 victories on Nov. 13 and Nov. 16, respectively... Waterman represents the Canadian national team and has earned 17 senior caps. Notably, he was a member of Team Canada at both the 2022 and 2026 FIFA World Cups.

COLLEGE: Played five collegiate seasons at Trinity Western University (2014-19) in his hometown of Langley, BC, making 55 appearances and tallying six goals.

HONORS: 2021 Canadian Cup

SEASON	GP	GS	MIN	G	A	PTS	SHT	SOG	FC	FS	OFF	CK	C
2020 (MTL)	7	6	549	0	1	1	2	0	4	3	0	0	1
2021 (MTL)	22	21	1854	0	3	3	0	0	20	15	0	0	5
2022 (MTL)	30	30	2673	3	4	10	12	7	29	21	0	0	11
2023 (MTL)	28	27	2375	1	3	5	4	2	30	27	1	0	8
2024 (MTL)	25	24	2131	0	0	0	3	2	25	20	0	0	6
2025 (MTL)	18	17	1439	0	1	1	1	0	18	25	2	0	8
2025 (CHI)	6	6	531	1	0	2	1	1	5	7	0	0	1
2026 (CHI)	15	11	1094	1	0	2	2	1	13	8	0	0	5
2026 (POR)	10	9	819	0	0	0	1	0	8	10	0	0	1
TOTALS	**161**	**151**	**13465**	**6**	**12**	**24**	**26**	**13**	**152**	**136**	**3**	**0**	**46**

4 KAMAL MILLER - D



Height: 6-0 **DOB:** 05/15/97
Birthplace: Scarborough, Ontario, Canada
Acquired: Transferred from MIA on Feb. 4, 2024
Last MLS goal: 07/16/2026 at SEA
Last MLS assist: 10/28/2026 at STL
League appearances/starts for POR: (GP: 74/GS: 68)
All comps. apps/starts for POR: (GP: 87/GS: 79)
Career goals/assists in league play for POR: (G: 2; A: 3)
Career goals/assists across all comps. for POR: (G: 3; A: 3)
National Team: Canada (Caps: 52, G: 0, A: 4)

2026: Recorded second assist of season at STL on Oct. 28...Recorded first assist for Portland on Sep. 12 at DAL...Scored first goal of the season in 5-1 win at SEA on July 16...Recorded first start of the season vs VAN on March 7... Made season debut entering as a second-half subsitute in 3-2 season opening win over CLB at home on Feb. 21...

2025 (POR): Scored his first career MLS postseason goal – and second of 2025 – against RSL on Oct. 22...Scored his first career goal for Portland at VAN on Sept. 24... Made season debut in home opener against VAN on Feb. 23.

2024 (POR): Earned his first assist against SJE on May 15...Has played every minute he's been available for, missing the match against CLT on May 4 due to illness and PHI on May 23 for international duty...Made his Timbers debut in the club's home opener on Feb. 24, helping the team down COL 4-1 with a 90-minute performance.

2023 (MIA): Won Leagues Cup 2023. Tallied 22 appearances (21 starts) for MIA.

2021-2023 (MTL): Was part of MTL's 2022 Eastern Conference semifinal run and was a 2022 MLS All-Star.

2019-2020 (ORL): Began his professional career when he was selected 27th overall in the 2019 MLS SuperDraft. Miller made his professional debut in ORL's 2019 season opener in a 2-2 draw against NYCFC on March 2. Was part of ORL's roster in the 2020 MLS is Back Tournament, making it to the final before falling to the Timbers, 2-1.

INTERNATIONAL: Miller has made 52 appearances for the Canadian Men's National Team, tallying four assists. Most recently, Miller started and played 75 minutes in a friendly 2-2 draw against Iceland on March 28, and came on as a first-half substitute in a scoreless draw with Tunisia, playing 64 minutes on March 31, 2026.

HONORS: Won 2023 Leagues Cup with Inter Miami...2022 MLS All-Star.

SEASON	GP	GS	MIN	G	A	PTS	SHT	SOG	FC	FS	OFF	CK	C
2019 (ORL)	16	14	1350	0	0	0	1	0	6	4	0	0	1
2020 (ORL)	12	9	805	0	0	0	3	0	11	14	0	0	3
2021 (MTL)	27	26	2377	1	3	5	7	2	20	13	1	0	5
2022 (MTL)	27	26	2298	2	3	7	24	8	16	21	0	0	4
2023 (MTL)	6	6	477	0	0	0	1	0	2	3	1	0	1
2023 (MIA)	22	21	1845	0	0	0	1	0	10	13	0	0	3
2024 (POR)	23	22	1960	0	1	1	7	1	22	12	1	0	8
2025 (POR)	24	23	1883	1	0	2	6	3	20	10	1	0	5
2026 (POR)	27	23	1996	1	2	4	3	2	23	11	0	0	5
TOTALS	**184**	**170**	**14991**	**5**	**9**	**19**	**53**	**16**	**130**	**101**	**4**	**0**	**35**

DEFENDERS

5 BRANDON BYE - D



Height: 6-0 **DOB:** 11/29/1995
Birthplace: Kalamazoo, Michigan, USA
Acquired: On Dec. 22, 2025
Last MLS goal: 08/01/2026 vs SEA
Last MLS assist: 08/16/2026 at CHI
League apps/starts for POR: (GP: 20/GS: 19)
All comps. apps/starts for POR: (GP: 22/GS: 21)
Career goals/assists in league play for POR: (G: 1; A: 3)
Career goals/assists across all comps. for POR: (G: 1; A: 3)

2026: Registered third assist of the season at CHI on Aug. 16...Scored first goal for Portland, a game-winner, against SEA on Aug. 1, earning Team of the Matchday [19] honors...Registered second assist in 5-1 win at SEA on July 16...Recorded his 200th MLS appearance in start at MIN on April 18...Registered first Green & Gold assist in game-winning goal vs LAFC on April 11...Made club/season debut starting and playing the full 90 minutes in 3-2 season opening win over CLB at home on Feb. 21...

2018-25: Drafted eighth overall in the 2018 MLS SuperDraft by NE. Bye made his MLS debut on March 3, 2018 and went on to register 192 regular season appearances (161 starts) for the Revs while recording 10 goals and 18 assists across eight seasons. During the 2025 season Bye appeared in 26 games (12 starts) playing 1095 minutes.

COLLEGE: Played four seasons (2014-17) at Western Michigan University where he led the Broncos to their first Mid-American Conference (MAC) regular season championship, NCAA Tournament win, and national top-five ranking. Bye recorded 22 career goals and 19 assists in 67 appearances (62 starts). During his senior year, Bye was named team captain, recognized as the Division I National Scholar Player of the Year, earned first-team All-American and was a Hermann Trophy semifinalist after recording 12 goals and 13 assists to lead the MAC. Notably, he became the first MLS SuperDraft selection in Western Michigan's history.

HONORS: 2021 Supporters' Shield

SEASON	GP	GS	MIN	G	A	PTS	SHT	SOG	FC	FS	OFF	CK	C
2018 (NE)	24	16	1470	1	2	4	12	5	19	5	1	1	4
2019 (NE)	30	30	2657	2	2	6	22	7	37	20	2	0	4
2020 (NE)	22	18	1636	0	1	1	13	2	16	11	1	0	2
2021 (NE)	29	27	2477	2	3	7	21	7	26	14	1	0	3
2022 (NE)	29	29	2565	2	7	11	34	9	31	22	0	0	4
2023 (NE)	19	19	1665	2	2	6	11	2	12	12	3	0	1
2024 (NE)	13	10	788	1	1	3	5	1	7	4	0	0	0
2025 (NE)	26	12	1095	0	0	0	7	1	4	2	2	0	0
2026 (POR)	20	19	1698	1	3	5	16	5	18	5	1	0	4
TOTALS	**212**	**180**	**16051**	**11**	**21**	**43**	**141**	**39**	**170**	**95**	**11**	**1**	**22**

6 ALEX BONETIG - D



Height: 6-2 **DOB:** 08/20/2002
Birthplace: Shellharbour, Australia
Acquired: Signed on Jan. 7, 2026
Last MLS goal: 04/25/2026 at SD
Last MLS assist: N/A
League apps/starts for POR: (GP: 8/GS: 7)
All comps. apps/starts for POR: (GP: 8/GS: 7)
Career goals/assists in league play for POR: (G: 1; A: 0)
Career goals/assists across all comps. for POR: (G: 1; A: 0)
National Team: Australia (Caps: 0; Goals: 0)

2026: Scored first professional goal – a 90+6th minute game-winner – at SD on April 25, earning Team of the Matchday [10] honors...Made club/league debut starting in 3-2 season opening win over CLB at home on Feb. 21...

2022-2025: Moving up the ranks of the Western Sydney Wanderers, academy-product Bonetig made his professional debut for WSW on Jan. 22, 2023. Bonetig went on to record 61 appearances for the Wanderers (over 5,000 minutes played).

INTERNATIONAL: Earned his first senior national team call up in June 2025, being named to the 24-man training camp roster ahead of the Socceroo's AFC Asian Qualifiers. Bonetig has yet to make his international debut.

SEASON	GP	GS	MIN	G	A	PTS	SHT	SOG	FC	FS	OFF	CK	C
2026 (POR)	8	7	650	1	0	2	2	1	5	3	0	0	1
TOTALS	**8**	**7**	**650**	**1**	**0**	**2**	**2**	**1**	**5**	**3**	**0**	**0**	**1**

DEFENDERS

12 RONALD HERNÁNDEZ - D



Height: 5-8 **DOB:** 09/21/1997
Birthplace: Barinas, Venezuela
Acquired: Via trade on Sept. 2, 2026 from ATL
Last MLS goal: 08/03/2025 ATL at NSH
Last MLS assist: 10/24/2026 vs CLT
League apps/starts for POR: (GP: 111/GS: 10)
All comps. apps/starts for POR: (GP: 12/GS: 11)
Career goals/assists in league play for POR: (G: 0; A: 1)
Career goals/assists across all comps. for POR: (G: 0; A: 1)
National Team: Venezuela (Caps: 36; Goals: 1)

2026 (POR): Made first playoffs start for Portland at DAL on Nov. 21... Recorded first Timbers assist vs CLT on Oct. 24...Registered first start for Portland against DAL on Sept. 12...Made his Portland debut coming off the bench in second half of 2-2 draw with STL on Sept. 9.

CAREER: Joined Portland in his sixth MLS season, playing all of them previously with Atlanta United FC (2021-26). In that span, he recorded 77 appearances (52 starts) providing two goals and three assists in over 4,300 minutes of action. Before arriving to MLS, Hernández spent five seasons in Europe, playing for then-Norwegian top-flight side Stabæk Fotball (2017-19) and Scottish Premiership-side Aberdeen FC (2019-21). At Stabæk, the defender recorded 61 appearances across all competitions while tallying seven assists. With Aberdeen, Hernández registered six appearances. Hernández began his professional career at his native Zamora FC, playing 12 matches for his hometown club and providing an assist prior to his European move.

INTERNATIONAL: Has earned 36 caps for Venezuela, registering a goal and three assists for his country. Hernández scored his first international goal at Copa America against Ecuador on June 20, 2021. Most recently, the 28-year-old defender made two friendly appearances for Venezuela in November of 2025.

SEASON	GP	GS	MIN	G	A	PTS	SHT	SOG	FC	FS	OFF	CK	C
2021 (ATL)	13	8	634	1	0	2	8	1	12	8	1	0	2
2022 (ATL)	13	11	767	0	0	0	3	2	9	9	0	0	2
2023 (ATL)	10	8	700	0	1	1	6	1	11	6	1	0	1
2024 (ATL)	13	7	708	0	1	1	10	2	7	7	0	1	0
2025 (ATL)	21	16	1322	1	1	3	7	2	17	16	1	6	3
2026 (ATL)	7	2	238	0	0	0	1	0	10	3	0	2	1
2026 (POR)	11	10	920	0	1	1	4	1	12	12	0	0	0
TOTALS	**88**	**62**	**5289**	**2**	**4**	**8**	**39**	**9**	**78**	**61**	**3**	**9**	**9**

15 ERIC MILLER - D



Height: 6-1 **DOB:** 1/15/1993
Birthplace: Woodbury, Minnesota, USA
Acquired: Signed on Feb. 25, 2023
Last MLS goal: 04/07/2024 POR vs. SKC
Last MLS assist: 09/05/2026 POR vs. MIN
League appearances/starts for POR: (GP: 68/GS: 28)
All comps. appearances/starts for POR: (GP: 77/GS: 33)
Career goals/assists in league play for POR: (G: 1 A: 4)
Career goals/assists across all comps. for POR: (G: 1; A: 4)

2026: Started fourth-straight match in 2-2 draw with STL on Sept. 9...Registered first assist of the season in 5-4 win over MIN on Sept. 5...Made First start of season against LAFC on Aug. 22...Made first appearance of 2026 MLS season as a second-half substitute in 3-1 win over SD on Aug. 19...Started first match of 2026 against Club Tijuana in final Leagues Cup 2026 match on Aug. 13...Made 2026 debut in Leagues Cup as a substitute against Club Puebla on Aug. 6...

2025: Made season debut in home opener against Vancouver on Feb. 23.

2024: Logged his 200th MLS appearance on Aug. 31 against Seattle... Scored his first career MLS goal on April 7, the game-tying goal against SKC...Recorded an assist against Vancouver on March 30...Tallied his first assist of the season against DC on March 2...Started in the club's first match of the season, helping the team to a 4-1 win against Colorado.

2023 (POR): Earned his first start on April 1 at Dallas....Made his Portland debut as a sub on March 25 against LA Galaxy.

2020-22 (NSC): Made 43 appearances (31 starts) for Nashville over three seasons...Played and started in two postseason games for Nashville in 2021.

2019 (NYC): Played in five matches for NYCFC, starting four.

2018-19 (MIN): Made 24 appearances (18 starts) for Minnesota, tallying one assist.

2016-17 (COL): Made 56 appearances (53 starts) for Colorado, tallying one assist...Made four appearances (all starts) in Colorado's 2016 MLS playoff run to the Western Conference Final.

2014-15 (MTL): Made 30 appearances (24 starts) for Montreal, tallying one assist...Helped Montreal win the Canadian Championship in 2014... Drafted by Montreal Impact as the fifth overall pick in the 2014 MLS SuperDraft.

2012-13: Miller began his professional career in the USL second division semi-pro league with the Portland Timbers U23s in 2012 while attending and playing for Creighton University.

SEASON	GP	GS	MIN	G	A	PTS	SHT	SOG	FC	FS	OFF	CK	C
2014 (MTL)	21	18	1646	0	1	1	10	3	18	9	0	0	0
2015 (MTL)	9	6	517	0	0	0	4	0	3	1	2	0	1
2016 (COL)	26	23	2118	0	1	1	7	2	24	11	4	0	3
2017 (COL)	30	30	2616	0	0	0	2	0	17	16	2	0	5
2018 (COL)	0	0	0	0	0	0	0	0	0	0	0	0	0
2018 (MIN)	18	13	1145	0	1	1	2	0	8	6	2	0	3
2019 (MIN)	6	5	435	0	0	0	1	0	5	1	0	0	0
2019 (NYCFC)	5	4	329	0	0	0	2	0	6	3	0	0	2
2020 (NSH)	6	5	435	0	0	0	1	0	2	3	0	0	0
2021 (NSH)	13	12	1054	0	0	0	3	1	9	4	0	0	0
2022 (NSH)	24	14	1343	0	0	0	2	0	15	10	0	0	3
2023 (POR)	21	12	1203	0	1	1	2	0	9	11	0	0	1
2024 (POR)	25	8	1003	1	2	4	7	2	9	7	0	0	3
2025 (POR)	16	3	427	0	0	0	3	0	3	0	0	0	0
2026 (POR)	6	5	435	0	1	1	1	0	4	3	0	0	2
TOTALS	**226**	**158**	**14707**	**1**	**7**	**9**	**47**	**8**	**132**	**85**	**10**	**0**	**23**

DEFENDERS

16 SAWYER JURA - D



Height: 5-5 **DOB:** 03/09/2006
Birthplace: Bend, Oregon, USA
Acquired: Signed as Homegrown on Jan. 11, 2024
Last MLS goal: N/A
Last MLS assist: N/A
League apps/starts for POR: (GP: 1/GS: 0)
All comps. apps/starts for POR: (GP: 6/GS: 0)
Career goals/assists in league play for POR: (G: 0; A: 0)
Career goals/assists across all comps. for POR: (G: 0; A: 0)
National Team: USA U20 (Caps: 0; Goals: 0); USA U17 (Caps: 9; Goals: 0)

2026: Made 2026 debut in Leagues Cup as a substitute against Club Puebla on Aug. 6...

CAREER: Made his MLS debut on July 4, 2024, coming on as a substitute against FC Dallas on the road. Jura spent 2023-2025 with Portland Timbers2, amassing over 3,200 minutes of game time in MLS NEXT Pro and recording six goal contributions (two goals, four assists) in 49 appearances (38 starts).

INTERNATIONAL: Jura has made 7 appearances (4 starts) for the USA U-17 National Team, earning his first start on Feb. 14, 2023 against against Trinidad and Tobago U17...Recorded his only interrnational assist against Trinidad and Tobago U17 on Feb. 14, 2023.

SEASON	GP	GS	MIN	G	A	PTS	SHT	SOG	FC	FS	OFF	CK	C
2024 (POR)	1	0	2	0	0	0	0	0	0	1	0	0	0
2026 (POR)	0	0	0	0	0	0	0	0	0	0	0	0	0
TOTALS	**1**	**0**	**2**	**0**	**0**	**0**	**0**	**0**	**0**	**1**	**0**	**0**	**0**

18 ZAC MCGRAW - D



Height: 6-4 **DOB:** 06/08/97
Birthplace: Torrence, California, USA
Acquired: Signed on June 22, 2020
Last MLS goal: 03/11/23 vs STL
Last MLS assist: 9/2/2023 vs SEA
League appearances/starts for POR:(GP: 78/GS: 53)
All comps. appearances/starts for POR: (GP: 88/GS: 60)
Career goals/assists in league play for POR: (G: 2; A: 1)
Career goals/assists across all comps. for POR: (G: 5; A: 1)
National Team: Canada (Caps: 4, G: 0, A: 0)

2026:

2025: Scored against Tacoma Defiance in Open Cup Round of 32...Made season debut in home opener against Vancouver on Feb. 23.

2024: Notched a brace in Leagues Cup against Club Leon on July 28... Played every minute of the team's first three matches...Started in the club's first match of the season, helping the team to a 4-1 win against Colorado.

2023: Scored his first goal of the season on March 11 vs. St. Louis... Played 90 minutes in the season opener against SKC on Feb. 27.

2023: Scored his first goal of the season on March 11 vs. St. Louis... Played 90 minutes in the season opener against SKC on Feb. 27.

2022: Played in 22 matches, starting 11...Scored his first MLS career goal vs. ATX on Aug. 31.

2021: Made 11 appearances (2 starts) in the 2021 season...Made his debut in SCCL play, appearing off the bench against Club América in the second leg of the quarterfinal on May 5 ... Made his MLS and Timbers debut, starting and playing 90 minutes at FC Dallas on May 1.

INTERNATIONAL: Has made four appearances (four starts) for Canada.

COLLEGE: Made 68 appearances (66 starts) and tallied one goal and nine assists as a four-year starter at Army West Point (2016-19)...A four-time First Team All-Patriot League honoree...First Army player to be drafted from the MLS SuperDraft.

SEASON	GP	GS	MIN	G	A	PTS	SHT	SOG	FC	FS	OFF	CK	C
2020 (POR)	0	0	0	0	0	0	0	0	0	0	0	0	0
2021 (POR)	11	2	275	0	0	0	5	0	2	2	0	0	0
2022 (POR)	22	11	1068	1	0	2	10	4	11	3	0	0	5
2023 (POR)	28	27	2424	1	1	3	23	6	26	19	0	0	8
2024 (POR)	13	10	854	0	0	0	3	1	9	12	0	0	2
2025 (POR)	4	3	241	0	0	0	0	0	3	2	0	0	2
2026 (POR)	0	0	0	0	0	0	0	0	0	0	0	0	0
TOTALS	**78**	**53**	**4862**	**2**	**1**	**5**	**41**	**11**	**51**	**38**	**0**	**0**	**17**

DEFENDERS

20 FINN SURMAN - D



Height: 6-3 **DOB:** 09/23/2003
Birthplae: Cardiff, Wales
Acquired: Signed on July 19, 2024
Last MLS goal: 08/16/2026 at CHI
Last MLS assist: 03/14/2026 at HOU
League apps/starts for POR: (GP: 61/ GS: 60)
All comps. apps/starts for POR: (GP: 73/ GS: 72)
Career goals/assists in league play for POR: (G: 1/ A: 1)
Career goals/assists across all comps. for POR: (G: 1/ A: 1)
National Team: New Zealand (Caps: 23; Goals: 4)

2026: Scored first-ever goal for Portland on Aug. 16 at CHI...Made Leagues Cup 2026 debut for Portland, starting against Club Puebla on Aug. 6...Recorded 50th regular season start and appearance on Aug. 1 in 2-1 win over SEA...Made 50th appearance for Portland (across all comps) at RSL on May 2...Registered his first goal contribution for the club, an assist, at HOU on March 14...Made season debut starting and playing the full 90 minutes in 3-2 season opening win over CLB at home on Feb. 21...

2025: Has started every match this season except June 8 vs STL and May 14 at RSL...Made season debut in home opener against Vancouver on Feb. 23.

2024: Made first MLS postseason appearance against VAN on Oct. 23... Made Timbers and MLS debut in Decision Day match against Seattle Sounders on Oct. 19...Joined Portland from Australia/New Zealand A-League side Wellington Phoenix in July.

CAREER: Registered one goal in 51 career appearances for Wellington's senior team, logging 4,066 minutes played...Started all 27 matches in the 2023-24 A-League campaign... Started both legs of the semifinals in the club's A-League Men playoff series... Scored lone A-League goal in game-winning fashion, a header in the 90+5 minute against Melbourne Victory FC on April 12, which gave the Nix its first top-two finish in club history... Made professional debut in FFA Cup Round of 32 match against Western United in December 2021. Surman began his career with Selwyn United in Christchurch... Moved to Wellington to join the Phoenix Academy in 2019... Scored one goal and contributed one assist in 37 appearances with the Nix's reserve side across National League and New Zealand Premiership play (2019-2023).

INTERNATIONAL: Most recently started and scored in his hometown of Christchurch in 3-0 friendly win over India on Nov. 14... Started all three of New Zealand's FIFA World Cup 2026 group stage matches (June 15 vs Iran, June 21 vs Egypt and June 26 vs Belgium), notably scoring against Egypt, becoming the first active Timber to score in a World Cup...Started for New Zealand in two friendlies, playing full 90-minute stints against Finland on March 26, and against Chile on March 29, 2026... Registered his second goal for New Zealand in a friendly against Norway on Oct. 14... Scored first goal for All-Whites against Tahiti in the OFC Nations Cup 2024 semifinal in June...Made four appearances (four starts) in the tournament, helping lead New Zealand to the title...Debuted for the senior team in a friendly against Greece in November 2023...In youth national team play, Surman started all three matches for the U-23 side in the 2024 Paris Olympics, logging 258 minutes.

HONORS: 2x Timbers Army Supporter's Player of the Year (2025 and 2026), 2024 Paris Olympics selection, 2021-22 OFC Nations Cup

SEASON	GP	GS	MIN	G	A	PTS	SHT	SOG	FC	FS	OFF	CK	C
2024 (POR)	1	1	90	0	0	0	0	0	0	0	0	0	0
2025 (POR)	31	31	2721	0	0	0	8	2	15	7	0	0	2
2026 (POR)	29	28	2482	1	1	3	9	3	12	18	1	0	2
TOTALS	**61**	**60**	**5293**	**1**	**1**	**3**	**17**	**5**	**27**	**25**	**1**	**0**	**4**

23 IAN SMITH - D



Height: 6-1 **DOB:** 07/16/2002
Birthplace: Littleton, Colorado, USA
Acquired: Signed on Jan. 31, 2025
Last MLS goal: 07/05/2025 vs NE
Last MLS assist: 11/07/2026 at ATX
League apps/starts for POR: (GP: 46/GS: 15)
All comps. apps/starts for POR: (GP: 55/GS: 19)
Career goals/assists in league play for POR: (G: 1; A: 3)
Career goals/assists across all comps. for POR: (G: 1; A: 4)

2026: Recorded and assist at ATX in Decision Day 2-0 win on Nov. 7... Earned first assist of campaign against CLT on Oct. 24...Made 50th appearance for club at LAG on Oct. 14...Recorded first start of the season vs VAN on March 7...Made season debut entering as a second-half subsitute in 3-2 season opening win over CLB at home on Feb. 21...

2025: Made first MLS postseason appearance against SD on Oct. 26... Registered his first assist of the regular season at LAFC on July 25... Scored his first professional goal against NE on July 5... Recorded his first assist for Portland in Lamar Hunt U.S. Open Cup Round of 32 match against Tacoma Defiance on May 6...Earned his first start in Portland's match against Austin FC on March 1, tallying a shutout win....Made MLS and professional debut in home opener against Vancouver on Feb. 23 as a second half substitute.

COLLEGE (University of Denver): The Timbers selected defender Ian Smith from the University of Denver in the first round (No. 14 overall) of the MLS SuperDraft 2025. Smith started in all 61 appearances during his four-year career at University of Denver (2021-2024), tallying six goals and 21 assists for the Pioneers. The Littleton, Colorado native ranked 57 in the 2024 Top Drawer Soccer's Midseason Top 100 list, as well as seventh in the country with most assists with 10 (2024). Notably, Smith served as captain for the Pioneers in the 2023 and 2024 seasons.

SEASON	GP	GS	MIN	G	A	PTS	SHT	SOG	FC	FS	OFF	CK	C
2025 (POR)	20	11	1021	1	1	3	10	2	11	11	3	9	4
2026 (POR)	26	4	749	0	2	2	8	2	13	9	1	4	5
TOTALS	**46**	**15**	**1770**	**1**	**3**	**5**	**18**	**4**	**24**	**20**	**4**	**13**	**9**

AUDI 2026 MLS CUP PLAYOFFS • ROUND ONE - MATCH 2

PORTLAND TIMBERS VS FC DALLAS

SATURDAY, NOVEMBER 28, 2026

27 JIMER FORY - D

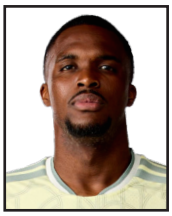

Height: 6-2 **DOB:** 05/24/2002
Birthplace: Cauca, Colombia
Acquired: Signed on Feb. 4, 2025
Last MLS goal: N/A
Last MLS assist: 10/28/2026 at STL
League apps/starts for POR: (GP: 57/ GS: 53)
All comps. apps/starts for POR: (GP: 66/ GS: 61)
Career goals/assists in league play for POR: (G: 0/A: 10)
Career goals/assists across all comps. for POR: (G: 0/ A: 11)
National Team: Colombia

2026: Registered seventh assist of campaign at STL on Oct. 28... Made 50th appearance for club at LAG on Oct. 14...Earned sixth assist of campaing at SKC on Oct. 10...Notched an assist against SD in 3-1 win on Aug. 19...Registered an assist in final Leagues Cup 2026 match againt Club Tijuana on Aug. 13...Made 50th appearance for Portland across all competitions on Aug. 9 versus Club América in Leagues Cup...Recorded third assist of the year in 5-1 win at SEA on July 16...Provided an assist versus SJ on May 23...Made season debut starting and playing the full 90 minutes, and provided an assist in 3-2 season opening win over CLB at home on Feb. 21...

2025: Made his first MLS postseason appearance in start against RSL on Oct. 22...Recorded an assist against New York Red Bulls on Sept. 13... Registered an assist against St. Louis CITY SC on June 8...Tallied his first MLS assist against the Rapids on March 22...Made season debut in home opener against Vancouver on Feb. 23.

2024: Fory joins Portland after spending the 2024 season with Independiente Medellín, where he made 43 appearances (39 starts) tallying three assists. With Medellín, Fory featured in Copa Sudamericana, tallying an assist in 11 appearances (10 starts) while helping the team to the quarterfinals of the tournament.

CAREER: The Colombian left back began his professional career with Atlético Nacional in 2020, making his professional debut on October 28, 2020, at 18 years old. With Atlético Nacional, Fory notched an assist in 24 appearances (eight starts) through three seasons, helping the team to become Categoría Primera A Champions as well as winning Copa Colombia in the 2020-21 season. In 2021, Fory joined Deportivo Pereira, where he became a two-time Colombian champion after winning the league championship in the 2022 season for a consecutive season. With Pereira, the defender recorded 61 appearances (52 starts) from 2022-23, tallying three goals and four assists.

INTERNATIONAL: Fory has been called into the Colombian Men's National Team, most recently in 2023 when Colombia defeated Mexico 3-2 on December 16. The 22-year-old has also featured in Colombia's U-23 team, making three appearances. In international tournaments, Fory featured in Copa Libertadores in the 2023 season, scoring two goals in 10 appearances (10 starts) with Deportivo Pereira.

HONORS: 2x Colombian champion (2021, 2022), Colombian Cup winner (2020-21)

SEASON	GP	GS	MIN	G	A	PTS	SHT	SOG	FC	FS	OFF	CK	C
2025 (POR)	26	23	2066	0	3	3	8	2	40	19	1	0	9
2026 (POR)	31	30	2450	0	7	7	7	1	33	20	4	0	4
TOTALS	**57**	**53**	**4516**	**0**	**10**	**10**	**15**	**3**	**73**	**39**	**5**	**0**	**13**

29 JUAN MOSQUERA - D



Height: 5-8 **DOB:** 09/05/2002
Birthplace: Cali, Colombia
Acquired: Signed on July 27, 2022
Last MLS goal: 04/04/2026 at VAN
Last MLS assist: 04/04/2026 at VAN
League apps/starts for POR: (GP: 97/GS: 90)
All comps. apps/starts for POR: (GP: 112/GS: 101)
Career goals/assists in league play for POR: (G: 5; A: 17)
Career goals/assists across all comps. for POR: (G: 5; A: 18)
National Team: Colombia (Caps: 3; Goals: 0)

2026: Made season debut starting and playing 45 minutes and providing a goal and an assist at VAN on April 4, earning Team of the Matchday [6] bench honors...

2025: Recorded an assist against New York Red Bulls on Sept. 13... Registered an assist against MNUFC on July 19...Scored his first goal of the season against San Jose on June 13...Tallied an assist against Colorado on May 28...Registered an assist against Seattle on May 17... Tallied an assist on April 19 vs. LAFC...Earned his first start against Houston at home on March 30...Made season debut as a substitute against Colorado on March 22.

2024: Made first MLS postseason appearance in start against VAN on Oct. 23...Named to MLS Team of the Matchday 29 after scoring his first goal of 2024, a game-winning strike against Seattle Sounders on Aug. 31... Only player to have started every match this season...Tallied an assist against Nashville on July 7...Tallied an assist against San Jose on June 19....Recorded an assist against LAFC on April 13...Tallied the game-tying assist on March 9 against NYC...Started in the club's first match of the season, helping the team to a 4-1 win against Colorado and tallying an assist.

2023: Recorded a goal and an assist against Seattle on April 15...Tallied his first career MLS assist on March 4 against LAFC...Scored Portland's first goal of the season and his first goal with the club against Kansas City on Feb. 27.

2022: Made his MLS career debut on Sept. 18 against Columbis Crew SC on the road...Logged 18 minutes...Started and played 90 minutes in Portland's final two matches of the season.

CAREER: Prior to joining the Timbers, Mosquera featured in CONMEBOL's Copa Colombia, Copa Sudamericana and Copa Libertadores tournaments. In 2022, Mosquera started in seven of eight appearances, including five 90-minute performances, for Independiente Medellín in Copa Sudamericana. Additionally, Mosquera started in a 2-1 win against Tigres FC in Copa Colombia on May 5, 2022.

INTERNATIONAL: Was called into the 2022 and 2023 senior Colombian National Team, earning his first cap on Jan. 29, 2023 in a friendly match... Captained the U-23 team in 2024 Panamerican qualifying matches.

HONORS: Colombian Cup winner (2019-20)

SEASON	GP	GS	MIN	G	A	PTS	SHT	SOG	FC	FS	OFF	CK	C
2022 (POR)	3	2	188	0	0	0	2	1	2	3	0	0	0
2023 (POR)	29	27	2411	2	6	10	25	11	14	32	1	3	1
2024 (POR)	34	34	2792	1	5	7	21	7	28	46	1	1	1
2025 (POR)	28	26	2273	1	5	7	20	4	9	25	1	0	2
2026 (POR)	3	1	69	1	1	3	2	2	3	1	0	0	0
TOTALS	**97**	**90**	**7733**	**5**	**17**	**27**	**70**	**25**	**56**	**107**	**3**	**4**	**4**

MIDFIELDERS

10 DAVID DA COSTA - M



Height: 5-6 **DOB:** 01/05/2001
Birthplace: Almada, Portugal
Acquired: Via transfer on Feb. 17, 2025
Last MLS goal: 11/01/2026 vs HOU
Last MLS assist: 11/01/2026 vs HOU
League apps/starts for POR: (GP: 62/ GS: 58)
All comps. apps/starts for POR: (GP: 73/ GS: 68)
Career goals/assists in league play for POR: (G: 11/ A: 19)
Career goals/assists across all comps. for POR: (G: 12/ A: 22)

2026: Scored seventh goal and earned 11th asssist on the season against HOU on Nov. 1, earning back-to-back Team of the Matchday [34] (bench) selections... Scored sixth goal and registered 10th asssist at STL on Oct. 28, earning first Team of the Matchday [33] honors of the season...Scored fifth goal and registered ninth assist of campaign at SKC on Oct. 10... Scored fourth goal of season at SJ on Sept. 26...Registered an assist in 5-4 win over MIN on Sept. 5...Scored in back to back games after scoring against LAFC on Aug. 22...Scored club's third goal in 3-1 win over SD on Aug. 19...Recorded a goal and two assists in 5-2 win over Club Puebla in Leagues Cup on Aug. 6...Tallied an assist versus SEA on Aug. 1... Registered two assists in 5-1 win at SEA on July 16...Provided an assist versus SJ on May 23...Registered an assist at MTL on May 13, marking a goal contribution in back-to-back games...Provided two assists vs SKC on May 9...Scored first goal of the season at VAN on April 4...Made home season debut starting against LAG on March 22...Made season debut starting at HOU on March 14...

2025: Made his first MLS postseason appearance in start against RSL on Oct. 22...Provided his first Leagues Cup assist against Liga MX's Club América on August 2...Scored his first Leagues Cup goal against Liga MX's Atlético de San Luis on July 30...Scored the lone goal against STL on July 13...Scored the game winning goal against NE on July 5...Registered the game-tying assist against Colorado on May 28...Tallied an assist against Seattle on May 17...Registered an assist in a third straight match on May 10 against SKC...Tallied an assist against San Jose on May 3...Notched a goal and assist against LA Galaxy on April 27...Tallied his third assist of the season on April 13 at SKC...Registered his second assist against the Rapids on March 22...Tallied his first MLS assist on March 16 against the Galaxy...Scored his first MLS goal, an 89th game winner, in his first Timbers start against Austin FC on March 1 and earned TOTM 2 bench honors...Made MLS debut in home opener against Vancouver on Feb. 23 as a second half substitute.

CAREER: David Da Costa joins Portland after spending the last four seasons with RC Lens. At Lens, he made 123 appearances (63 starts) scoring 11 goals and tallying 17 assists. With Lens, Da Costa featured in UEFA Champions League, UEFA Europa League and UEFA Conference League Qualifying matches, registering one goal in seven appearances in the international tournaments. The Almada, Portugal native began his professional career with Lens II in 2019, scoring one goal in 22 appearances, before playing for Lens and making his professional debut in a 2-0 win over Saint-Étienne on October 3, 2020. Additionally, Da Costa scored his first professional goal on March 3, 2021, in the Ligue 1 play.

INTERNATIONAL: Internationally, Da Costa made 11 appearances with Portugal's U-21, U-19 and U-18 teams, recording one goal and four assists. Notably, the midfielder scored a goal and tallied two assists in UEFA European U-21 Championship qualifying matches.

SEASON	GP	GS	MIN	G	A	PTS	SHT	SOG	FC	FS	OFF	CK	C
2025 (POR)	32	28	2523	4	8	16	46	20	9	12	3	51	2
2026 (POR)	30	30	2494	7	11	25	33	19	16	22	5	21	2
TOTALS	**62**	**58**	**5017**	**11**	**19**	**41**	**79**	**39**	**25**	**34**	**8**	**72**	**4**

17 COLE BASSETT - M



Height: 5-11 **DOB:** 07/18/2001
Birthplace: Littleton, Colorado, USA
Acquired: Via trade on Feb. 2, 2026
Last MLS goal: 07/16/2026 at SEA
Last MLS assist: 11/07/2026 at ATX
League apps/starts for POR: (GP: 28/ GS: 25)
All comps. apps/starts for POR: (GP: 31/ GS: 28)
Career goals/assists in league play for POR: (G: 3/ A: 10)
Career goals/assists across all comps. for POR: (G: 5/ A: 10)
National Team: United States (Caps: 1, Goals: 1)

2026: Made first playoffs start for Portland at DAL on Nov. 21...Reached double-digit assists in a campaign for the first time following assist at ATX in Decision Day 2-0 win on Nov. 7... Registered ninth assist of campaign at STL on Oct. 28... Earned career-high eighth assist of campaign against CLT on Oct. 24...Recorded back-to-back matches with an assist against STL in 2-2 draw on Sept. 9...Earned an assist in 5-4 win over MIN on Sept. 5...Registered an assist in 3-1 win over SD on Aug. 19...Recorded a brace in 5-2 win over Club Puebla in his Timbers Leagues Cup debut on Aug. 6... Tallied an assist versus SEA on Aug. 1...Scored third goal of the campaign in 5-1 win at SEA on July 16...Scored a goal at MTL on May 13, notably in back-to-back games...Scored first goal for Portland and added an assist vs SKC on May 9...Registered an assist in return from injury, starting vs LAFC on April 11...Made club/season debut starting and playing the full 90 minutes, and provided his first Timbers assist in 3-2 season opening win over CLB at home on Feb. 21, earning Team of the Matchday [1] bench honors for his performance...

CAREER: Joins Portland after seven seasons (2018-25) with Colorado Rapids. In 2025, Bassett notched seven goal contributions (3g, 4a) in 28 appearances. Signed as a Homegrown player in Aug. 2018, he made his MLS debut on Sept. 8, 2018, notably facing Portland at Providence Park. Bassett in total appeared in 157 matches (130 starts) for Colorado, amassing 31 goals and 23 assists in MLS play.

As a member of the Rapids, Bassett received three-consecutive MLS 22 under 22 selections (2019-21), peaking at No. 10 in 2021. He tallied a career high in goals (9) and assists (7) in the 2024 season, helping Colorado to a seventh-place finish in the Western Conference table. In January 2022, Bassett was loaned to Eredivisie side Feyenoord Rotterdam, where he recorded one assist in eight appearances for the Dutch team. In August 2022, he was subsequently loaned to Eredivisie side Fortuna Sittard, registering one goal in 11 appearances before returning to Colorado ahead of the 2023 MLS season.

INTERNATIONAL: Bassett has represented the U.S. Men's National Team at the youth and senior levels. He has earned one cap, having made his senior debut on December 18, 2021, in a 1-0 friendly victory over Bosnia and Herzegovina. Notably, he debuted off the bench with under 15 minutes to go in regulation and scored the game-winning goal in the 89th minute of play.

SEASON	GP	GS	MIN	G	A	PTS	SHT	SOG	FC	FS	OFF	CK	C
2018 (COL)	6	3	307	1	0	2	5	1	3	3	0	1	0
2019 (COL)	20	14	1063	2	2	6	13	7	7	8	0	9	1
2020 (COL)	14	12	982	5	5	15	22	9	10	10	2	10	1
2021 (COL)	32	23	2210	5	4	14	60	19	31	44	1	14	3
2023 (COL)	25	22	1903	6	1	13	39	14	36	13	0	8	5
2024 (COL)	30	29	2572	9	7	25	69	24	26	31	1	3	1
2025 (COL)	28	25	2206	3	4	10	41	15	18	20	1	18	4
2026 (POR)	28	24	2015	3	10	16	48	13	20	26	2	0	2
TOTALS	**183**	**152**	**13258**	**34**	**33**	**101**	**297**	**102**	**151**	**155**	**7**	**63**	**17**

MIDFIELDERS

21 DIEGO CHARA - M



Height: 5-7 **DOB:** 04/05/86
Birthplace: Cali, Colombia
Acquired: Signed as first DP on April 13, 2011
Last MLS goal: 10/27/21 POR vs. SJ
Last MLS assist: 10/10/2026 at SKC
League apps/starts for POR: (GP: 453/GS: 405)
All comps. apps/starts for POR: GP: 512/GS: 471)
Career goals/assists in league play for POR: (G: 12; A: 38)
Career goals/assists across all comp. for POR: (G: 13; A: 43)
National Team: Colombia (Caps: 2; Goals: 0)

2026: Earned third assist of the campaign and 50th goal contribtion of career at SKC on Oct. 10...Made his 500th appearance across all compeititions for Portland in 3-1 win over SD on Aug. 19...Recorded an assist at SEA in 5-1 win on July 16...Became first player to play in MLS aged 40 or older this season on April 11 vs LAFC, and is the fifth field player in league history to play in MLS aged 40 or older, joining Preki, Kei Kamara, Carlos Valderrama, and Claudio Suarez...Received his 124th Yellow Card at VAN on April 4, becoming the player with most caution cards received in MLS history...Made season debut starting and playing the full 90 minutes in 3-2 season opening win over CLB at home on Feb. 21, providing an assist. Notably, Chara logged his 400th MLS regular season start for the Timbers and is just the ninth player in MLS history to reach the milestone and first to start all 400 with one club. His 400 starts are most among all active field players in MLS and he became the first player in league history to appear in 16 seasons with one club.

2025: Played and started in a club-record 26th postseason match at SD on Nov. 9...Recorded his second assist of the year in Audi MLS Cup Playoffs Round One Best-of-3 Series Game 1 and extended his club-record for postseason appearances and starts to 24 at SD on Oct. 26... on Oct. 26...Tallied a game winning assist on July 5 vs NE...He made his season debut in home opener against Vancouver on Feb. 23, marking his 400th MLS reg. season appearance.

2024: Tallied his first goal contribution of the season, an assist, on June 29 vs. Minnesota....Set a new MLS record for most games played (377) and games started (370) for one club in league history on April 27 against LAFC...Started in the Timbers opener vs. Colorado on Feb. 24.

INTERNATIONAL: Appeared in a 2014 FIFA World Cup qualifier for Colombia against Bolivia on Oct. 11, 2011, logging 21 minutes as a sub in a 2-1 win... Made his senior international debut for Colombian on Nov. 17, 2010, starting a friendly against Peru.

HONORS: MLS is Back Tournament Champion (2020)... MLS is Back Tournament Best XI (2020) ... MLS All Star (2019)... MLS Cup runner-up (2018, 2021)... MLS Cup Champion (2015).

SEASON	GP	GS	MIN	G	A	PTS	SHT	SOG	FC	FS	OFF	CK	C
2011 (POR)	28	27	2401	2	4	8	26	7	64	23	1	1	7
2012 (POR)	28	28	2473	0	0	0	9	2	72	38	3	0	10
2013 (POR)	31	31	2737	0	3	3	10	3	74	39	1	0	7
2014 (POR)	31	31	2745	2	5	9	9	5	83	52	1	0	8
2015 (POR)	28	28	2479	2	1	5	11	7	63	48	0	0	8
2016 (POR)	30	30	2600	0	1	1	9	2	86	55	0	0	9
2017 (POR)	29	29	2530	1	3	5	5	2	57	48	0	0	8
2018 (POR)	27	26	2385	2	0	4	8	3	67	64	0	1	11
2019 (POR)	30	29	2606	0	2	2	7	1	69	54	1	1	11
2020 (POR)	20	20	1799	1	6	8	3	1	48	38	1	0	8
2021 (POR)	28	27	2448	2	2	6	4	2	62	41	1	0	7
2022 (POR)	28	27	2438	0	2	2	4	0	59	54	1	1	9
2023 (POR)	29	28	2565	0	4	4	2	0	41	37	0	0	8
2024 (POR)	32	28	2431	0	1	1	1	0	49	34	0	0	8
2025 (POR)	27	10	1183	0	1	1	2	0	32	14	0	0	3
2026 (POR)	27	15	1474	0	3	3	2	0	26	25	0	0	6
TOTALS	**453**	**414**	**37294**	**12**	**38**	**62**	**112**	**35**	**952**	**664**	**10**	**4**	**128**

22 OMIR FERNANDEZ - M



Height: 5-7 **DOB:** 02/08/1999
Birthplace: The Bronx, New York, USA
Acquired: Via transfer on April 18, 2025
Last MLS goal: 07/19/2025 vs MIN
Last MLS assist: 03/29/2025 COL vs. CLT
League apps/starts for POR: (GP: 28/ GS: 6)
All comps. apps/starts for POR: (GP: 40/ GS: 10)
Career goals/assists in league play for POR: (G: 1/A: 0)
Career goals/assists across all comps. for POR: (G: 1/ A: 0)

2026: Made first MLS start of the season at DAL on Sept. 12... Made Leagues Cup 2026 debut for Portland, coming on as a substitute against Club Puebla on Aug. 6..Made season debut coming off the bench versus SEA on Aug. 1...

2025: Made postseason debut for Portland vs RSL on Oct. 22...Scored his first goal as a Timber against MNUFC on July 19...Earned his first regular season start for Portland on May 24 at Orlando...Made his debut for the Timbers on April 27 against LA Galaxy.

CAREER: 2024-2025 (COL): Joined Colorado ahead of the 2024 season and tallied two goals and five assists in 41 regular season appearances (19 starts) for the Rapids.... Fernandez helped Colorado to a third-place finish in the 2024 Leagues Cup.

2019-2023 (NYRB): Played five seasons for the Red Bulls (2019-2023), where he logged 15 goals and 13 assists in 112 appearances (59 starts).... signed his first professional contract with the Red Bulls as a Homegrown player in 2019.... featured for the Red Bulls II as well as their U-23 squad after coming up through their academy system.

COLLEGE: Played two years of collegiate soccer for Wake Forest from 2017-2018, where he registered 18 goals and 11 assists in 44 appearances (20 starts). While with the Deamon Deacons, Fernandez was a 2018 MAC Hermann Trophy Semifinalist, 2018 ACC Offensive Player of the Year and First Team All-American (2018).

SEASON	GP	GS	MIN	G	A	PTS	SHT	SOG	FC	FS	OFF	CK	C
2019 (RBNY)	18	3	568	2	2	6	12	6	8	20	0	1	0
2020 (RBNY)	15	5	569	2	1	5	12	3	7	11	1	0	0
2021 (RBNY)	22	8	768	3	0	6	21	10	4	19	2	2	0
2022 (RBNY)	27	21	1447	2	6	10	24	7	15	28	5	0	2
2023 (RBNY)	30	22	1752	6	4	16	40	17	6	33	3	0	2
2024 (COL)	33	19	1692	2	4	8	30	11	7	36	8	1	0
2025 (COL)	8	0	175	0	2	2	2	0	3	3	0	0	0
2025 (POR)	18	3	417	1	0	2	7	2	5	15	2	5	0
2026 (POR)	12	2	217	0	0	0	4	0	3	6	2	1	0
TOTALS	**183**	**83**	**7605**	**18**	**19**	**55**	**152**	**56**	**58**	**171**	**23**	**10**	**4**

MIDFIELDERS

30 JOSÉ CAICEDO - M



Height: 6-0 **DOB:** 05/23/2002
Birthplace: Palmira, Colombia
Acquired: Via transfer on March 12, 2026
Last MLS goal: N/A
Last MLS assist: 04/11/2026 vs LAFC
League apps/starts for POR: (GP: 23/ GS: 16)
All comps. apps/starts for POR: (GP: 26/ GS:20)
Career goals/assists in league play for : (G: 0/A: 1)
Career goals/assists across all comps. for POR: (G: 0/ A: 1)
National Team: Colombia (Caps: 0; Goals: 0)

2026: Made first playoffs start for Portland at DAL on Nov. 21...Made Leagues Cup debut for Portland, starting against Club Puebla on Aug. 6...Made home debut vs LAFC and provided first assist in Green & Gold on April 11... Made club/MLS debut starting and playing the full 90 minutes at VAN on April 4...

CAREER: Caicedo joined Portland from Liga MX's Pumas UNAM (2020-26), where he registered 114 appearances and five goal contributions (3g, 2a) for the first team across all competitions. The defensive midfielder also featured for the club's youth and reserve sides in that time, tallying five goals in 56 appearances. Caicedo made his professional debut at the age of 18 with Colombia's Independiente Santa Fe (2019), logging five appearances before being transferred to Barranquilla FC (2020). He played three matches for Barranquilla FC prior to joining Pumas' reserve team.

INTERNATIONAL: Has featured for Colombia's youth international teams, making three appearances for the U-17s in 2019. Most recently, at just 21-years-old, Caicedo started and played the entire match for Colombia's U-23 side on Sept. 9, 2023, in a friendly against Mexico U-23s

HONORS: Liga MX U-20 Champion (Apertura 2022)

SEASON	GP	GS	MIN	G	A	PTS	SHT	SOG	FC	FS	OFF	CK	C
2026 (POR)	23	16	1325	0	1	1	14	2	16	24	0	0	2
TOTALS	**23**	**16**	**1325**	**0**	**1**	**1**	**14**	**2**	**16**	**24**	**0**	**0**	**2**

73 ERIC IZOITA - M



Height: 5-10 **DOB:** 09/08/2007
Birthplace: Vancouver, Washington, USA
Acquired: Signed on Sep. 25, 2026
Last MLS goal: 03/07/2026 vs VAN
Last MLS assist: 10/24/2026 vs CLT x2
League apps/starts for POR: (GP: 9/ GS: 5)
All comps. apps/starts for POR: (GP: 10/ GS: 5)
Career goals/assists in league play for POR: (G: 1/ A: 3)
Career goals/assists across all comps. for POR: (G: 1/ A: 3)

2026: Made first playoffs appearance for Portland at DAL on Nov. 21... Recorded two assists in 3-2 win against CLT on Oct. 25, earning first Team of the Matchday [32] bench selection of career...Earned first career assist at SJ on Sept. 26... Scored on MLS debut against VAN on Mar. 7 becoming the youngest goal scorer in club history. Additionally, Izoita is the 13th player to score in their Portland debut and the first Timbers Academy player to score in their MLS debut. At 18 years and 180 days old on Mar. 7, Izoita became the second youngest player to debut with a start for the Timbers behind Marco Farfan (18 years, 120 days old).

CAREER: Izoita, 19, made his first team and MLS debut for Portland against Vancouver Whitecaps FC on March 7 at Providence Park. Earning a start in the match, he logged a full 90 minutes and scored Portland's lone goal from outside of the box. Izoita from Portland Timbers2 after spending 2024-2026 with T2, amassing over 3,300 minutes of game time in MLS NEXT Pro and recording 11 goal contributions (six goals, five assists) in 47 appearances (37 starts).

HONORS: Most recently the midfielder was named to the MLS NEXT Pro 2026 Best XI.

INTERNATIONAL: The Timbers Academy product was called up to the U-19 U.S. Men's Youth National Team for a Domestic Identity Camp in September of 2025.

SEASON	GP	GS	MIN	G	A	PTS	SHT	SOG	FC	FS	OFF	CK	C
2026 (POR)	9	5	416	1	3	5	11	4	5	4	0	2	2
TOTALS	**9**	**5**	**416**	**1**	**3**	**5**	**11**	**4**	**5**	**4**	**0**	**2**	**2**

MIDFIELDERS

80 JOAO ORTIZ - M



Height: 5-10 **DOB:** 05/01/1996
Birthplace: Esmeraldas, Ecuador
Acquired: Signed on Jan. 15, 2025
Last MLS goal: N/A
Last MLS assist: 03/22/2026 vs LAG
League apps/starts for POR: (GP: 43/ GS: 26)
All comps. apps/starts for POR: (GP: 51/ GS: 31)
Career goals/assists in league play for POR: (G: 0/ A: 3)
Career goals/assists across all comps. for POR: (G: 0/ A: 3)
National Team: Ecuador (Caps: 9; Goals: 0)

2026: Made Leagues Cup 2026 debut, starting against Club Puebla on Aug. 6...Registered second assist of the campaign vs LAG on March 22...Recorded first start and first assist of the season vs VAN on March 7...Made season debut entering as a second-half subsitute in 3-2 season opening win over CLB at home on Feb. 21...

2025: Made his first MLS postseason appearance against RSL on Oct. 22...Tallied first MLS goal contribution, an assist, on April 27 at LA Galaxy... Made MLS debut in home opener against Vancouver on Feb. 23.

CAREER: Ortiz joins Portland after spending the last three seasons (2022-24) with Independiente del Valle from Ecuador's LigaPro Serie A. With Independiente del Valle, the midfielder registered 103 appearances (79 starts), scoring five goals and tallying six assists. Ortiz helped the club reach the league final two years in a row and made appearances in international tournaments Copa Libertadores and Copa Sudamericana.

INTERNATIONAL: Ortiz has made nine appearances (four starts) for the Ecuadorian Men's National Team. Ortiz made his senior debut as a starter in Ecuador's 3-0 win over Mexico on Oct. 28 in 2021. Notably, he made five appearances in Ecuador's 2023 FIFA World Cup qualifying matches, logging a 90-minute performance in their 2-1 win over Bolivia. Most recently, Ortiz was called into Ecuador's Copa América 2024 squad in the summer.

HONORS: 2021-22 Copa Ecuador, 2021-22 Copa Sudamericana, 2022-23 Recopa Sudamericana, 2022-23 Supercopa Ecuador

SEASON	GP	GS	MIN	G	A	PTS	SHT	SOG	FC	FS	OFF	CK	C
2025 (POR)	20	17	1117	0	1	1	6	0	16	12	0	0	4
2026 (POR)	23	9	979	0	2	2	9	1	9	19	0	0	0
TOTALS	**43**	**26**	**2096**	**0**	**3**	**3**	**15**	**1**	**25**	**31**	**0**	**0**	**4**

FORWARDS

7 ARIEL LASSITER - F



Height: 5-10 **DOB:** 09/27/1994
Birthplace: Turrialba, Costa Rica
Acquired: Signed on Dec. 23, 2024
Last MLS goal: 11/07/2026 at ATX
Last MLS assist: 10/10/2026 at SKC
League apps/starts for POR: (GP: 50/GS: 22)
All comps. apps/starts for POR: (GP: 61/GS: 30)
Career goals/assists in league play for POR: (G: 8; A: 8)
Career goals/assists across all comps. for POR: (G: 13; A: 11)
National Team: Costa Rica (Caps: 32; Goals: 2)

2026: Scored opening goal in 2-0 Decision Day win at ATX on Nov. 7... Scored first Timbers brace to reach seven goals on the season against CLT on Oct. 25, earing first Team of the Matchday [32] bench selection for Portland...Recorded a goal and asisst at SKC on Oct. 10...Scored fourth goal of the season on Sep. 12 at DAL... Forced an own goal with an outside-the-box strike and earned an assist in 5-4 win over MIN on Sept. 5...Scored in 3-1 win over SD on Aug. 19...Registered an assist at CHI on Aug. 16...Recorded his club-leading third goal of Leagues Cup 2026 in final match against Club Tijuana on Aug. 13...Registered a brace in 5-2 win over Club Puebla in Leagues Cup on Aug. 6...Recorded third assist of the campaign against RSL on July 25...Registered an assist in 5-1 win at SEA on July 16...Scored club's first free-kick goal of the season and provided an assist vs SKC on May 9...Made his first start of the season at HOU on March 14...Scored his first league goal for the club (game-winner) and made season debut entering as a second-half subsitute in 3-2 season opening win over CLB at home on Feb. 21...

2025: Recorded an assist against SD in Round One Best-of-3 Series Game 2 on Nov. 1...Tallied an assist in Western Conf. Wild Card game vs RSL on Oct.22...Recorded his first goal contribution for Portland in MLS with an assist against CIN on Aug. 16...Scored against Liga MX's Club América in Leagues Cup Phase One finale on Aug. 2...Scored first career goal for Portland in Leagues Cup against Liga MX's Atlético de San Luis on July 30...Made Timbers debut in home opener against VAN on Feb. 23.

CAREER: Lassiter has logged 149 regular season appearances (76 starts), scoring 12 goals and tallying 15 assists with LA Galaxy (2015-2018), Houston Dynamo FC (2020-2021), Inter Miami CF (2022-23), CF Montréal (2023-24) and Chicago Fire FC (2024) combined. During the 2024 season prior to joining Portland, Lassiter scored three goals and tallied seven assists in 27 appearances (25 starts) with Montréal and Chicago.

INTERNATIONAL: Internationally, Lassiter has made 32 appearances (17 starts) for the Costa Rican Men's National Team. He has registered two goals and two assists with the senior team, with his first goal coming in the 2021 Gold Cup against Guadeloupe on July 13. The winger made his senior team debut on March 23, 2019, against Guatemala, logging 27 minutes. Most recently, Lassiter made an appearance in 2026 World Cup qualifying against Haiti on Sept. 9, 2025.

SEASON	GP	GS	MIN	G	A	PTS	SHT	SOG	FC	FS	OFF	CK	C
2015 (LAG)	1	0	19	0	0	0	0	1	1	0	0	0	0
2016 (LAG)	3	2	133	0	0	0	3	0	0	0	0	0	0
2017 (LAG)	14	0	258	1	0	2	11	3	2	5	0	0	0
2018 (LAG)	7	1	94	0	0	0	6	3	1	3	1	0	0
2020 (HOU)	16	10	949	3	1	7	30	16	7	14	8	0	2
2021 (HOU)	19	4	536	0	0	0	24	10	5	7	3	11	1
2022 (MIA)	30	17	1642	4	5	13	49	22	16	22	9	1	2
2023 (MIA)	7	0	143	0	0	0	4	1	0	3	0	0	0
2023 (MTL)	25	17	1600	1	2	4	38	18	18	19	8	12	3
2024 (MTL)	20	20	1598	3	7	13	26	12	15	20	6	17	5
2024 (CHI)	7	5	445	0	0	0	7	0	6	5	0	2	1
2025 (POR)	21	4	517	0	1	1	9	3	4	13	2	17	2
2026 (POR)	29	18	1521	8	7	23	36	19	12	23	7	45	2
TOTALS	**199**	**98**	**9455**	**20**	**23**	**63**	**244**	**108**	**86**	**134**	**44**	**105**	**18**

11 ANTONY - F



Height: 5-10 **DOB**: 9/8/2001
Birthplace: Curitiba, Brazil
Acquired: Via transfer from FC Arouca 8/2/2023
Last MLS goal: 08/29/2026 vs ATX
Last MLS assist: 09/05/2026 vs MIN
League apps/starts for POR: (GP: 97/GS: 65)
All comps. apps/starts for POR: (GP: 108/GS: 74)
Career goals/assists in league play for POR: (G: 17 A: 15)
Career goals/assists across all comps. for POR: (G: 19; A: 18)

2026: Recorded an assist in 5-4 win versus MIN on Sept. 5...Scored third goal of campaign via PK against Austin on Aug. 29... Recorded a goal and an assist in final Leagues Cup 2026 match against Club Tijuana on Aug. 13...Scored second goal of the season versus San Jose on May 23... Recorded his first assist of the season vs LAG on March 22...Made season debut starting and scoring in 3-2 season opening win over CLB at home on Feb. 21...

2025: Registered a club-leading ninth assist on the year against SD in Game 2 on Nov. 1...Recorded his first postseason assist in Round One Best-of-3 Series Game 1 at SD on Oct. 26...Scored the game-winning goal against the RBNY on Sept. 13...Tallied the game-tying goal against STL on June 8...Scored the game-tying goal against COL on May 28... Recorded an assist in a fifth consecutive match on May 10 against SKC... Tallied an assist in a fourth straight match against SJ on May 3...Notched three assists against LAG on April 27, earning TOTM 10 honors...Tallied an assist against LAFC on April 19...Has started every match this season... Recorded his first assist of the season on April 13 at SKC...Notched a brace against HOU at home on March 30...Recorded his second goal of the season on March 22 at COL...Made season debut in home opener against VAN on Feb. 23, scoring Portland's lone goal in the match.

2024: Made first MLS postseason appearance in start against VAN on Oct. 23...Netted the game-tying goal in a 1-1 result against SEA on Oct. 19...Scored a goal and earned an assist against RSL on Sept. 21...Notched assist against LAG on Sept. 18...Scored against COL in Leagues Cup 2024 on Aug. 1...Contributed his fourth assist of the season against RSL on July 13... Recorded a goal and assist against DAL on July 4...Tallied an assist against SKC on April 7...Named to Team of the Matchday 4 bench...Scored the game-tying goal and tallied the game-winning assist against NYCFC on March 9, earning himself Team of the Matchday 4 bench honors...Notched a brace in Portland's season opener against COL on Feb. 24, helping the team to a 4-1 win and earning Team of the Matchday 1+2 honors.

2023: Scored his first MLS goal 19 minutes into his first start on Sept. 23 vs. COL....Made his MLS debut as a sub against VAN on Aug. 26.

CAREER: Spent three seasons (2021-2023) with FC Arouca playing in Portugal's' top-tier league Liga Portugal, where he registered eight goals and three assists in 66 appearances across all competitions...Featured in the Allianz Cup, logging one assist in six appearances, and Taça de Portugal, recording an assist in three appearances...Tallied six goals and an assist in 33 appearances for FC Arouca in 2023.

SEASON	GP	GS	MIN	G	A	PTS	SHT	SOG	FC	FS	OFF	CK	C
2023 (POR)	9	3	251	1	0	2	4	2	4	4	1	0	1
2024 (POR)	33	20	1886	6	6	18	40	16	28	32	5	0	0
2025 (POR)	28	26	2211	7	7	21	64	28	38	33	14	0	5
2026 (POR)	27	16	1560	3	2	8	40	13	16	33	9	1	0
TOTALS	**97**	**65**	**5908**	**17**	**15**	**49**	**148**	**59**	**86**	**102**	**29**	**1**	**6**

FORWARDS

14 VINCENT JANSSEN - F

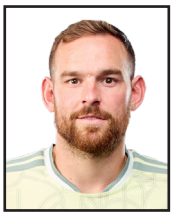

Height: 6-1 **DOB:** 07/15/1994
Birthplace: Heesch, Netherlands
Acquired: Via free transfer on July 29, 2026
Last MLS goal: 11/01/2026 vs HOU
Last MLS assist: 11/07/2026 at ATX
League apps/starts for POR: (GP: 14/GS: 9)
All comps. apps/starts for POR: (GP: 17/GS: 10)
Career goals/assists in league play for POR: (G: 5;A: 3)
Career goals/assists across all comps. for POR: (G: 5; A: 3)
National Team: Netherlands (Caps: 22; Goals: 7)

2026: Made first playoffs start for Portland at DAL on Nov. 21...Recorded an assist in 2-0 Decision Day win at ATX on Nov. 7...Scored fifth goal and recorded first two MLS assists vs HOU on Nov. 1, earning Team of the Matchday [34] honors...Registered fourth goal of campaign via PK at SKC on Oct. 10...Recorded the club's historic first-ever MLS hat trick in 5-4 win over MIN on Sept. 5, doing so in his first start for the Timbers and earning first Team of the Matchday [24] selection...Made home MLS debut as a second-half substitute in 3-1 win vs SD on Aug. 19...Made MLS debut coming on as a subsitute at CHI on Aug. 16...Made his Portland debut coming on as a subsitute in Leagues Cup against Club América on Aug. 9.

CAREER: Played top-flight football across five countries, including Belgium, Mexico, Turkey, England, and his native Netherlands. Most recently at Royal Antwerp, Janssen's experience includes time with Liga MX side CF Monterrey (2019-22), the English Premier League's Tottenham Hotspur (2016-17, 2018-19), Turkish Süper Lig side Fenerbahçe (2017-18) and Dutch side AZ Alkmaar (2015-16) where he made his top-flight debut in the Eredivisie on Aug. 9, 2015.

INTERNATIONAL: Janssen has 22 senior caps for the Netherlands, notching seven goals. Janssen took part in FIFA World Cup Qualifiers ahead of the 2018 edition of the summer tournament and was a member of the Dutch squad for the 2022 World Cup in Qatar, where he made two appearances in group stage play against Senegal and Qatar. He made his senior Netherlands debut on March 25, 2016, against France, and went on to score his first international goal against England just four days later, while also tallying an assist in the match to lead the Oranje to a 2-1 victory.

HONORS: First Portland MLS hat trick (2025)...2022-23 Belgian Pro League champion... 2023 Belgian Cup winner... 2020-21 Concacaf Champions League winner... 2019-20 Liga MX champion... 2019-20 Copa MX winner... Copa MX's top scorer of 2019-20... Eredivisie's top goal scorer in 2015-16... Additionally, Janssen received the Johan Cruyff Trophy in 2015-16, the Dutch "Talent of the Year" honor.

SEASON	GP	GS	MIN	G	A	PTS	SHT	SOG	FC	FS	OFF	CK	C
2026 (POR)	14	9	776	5	3	13	17	9	14	13	8	0	4
TOTALS	**14**	**9**	**776**	**5**	**3**	**13**	**17**	**9**	**14**	**13**	**8**	**0**	**4**

28 ALEXANDER ARAVENA - F



Height: 5-8 **DOB:** 09/06/2002
Birthplace: Huechuraba, Santiago, Chile
Acquired: Signed via loan on Feb. 25, 2026
Last MLS goal: 10/24/2026 vs CLT
Last MLS assist: 05/09/2026 vs. SKC
League apps/starts for POR: (GP: 23/GS: 4)
All comps. apps/starts for POR: (GP: 24/GS: 4)
Career goals/assists in league play for POR: (G: 2;A: 1)
Career goals/assists across all comps. for POR: (G: 2; A: 1)
National Team: Chile (Caps: 16; Goals: 0)

2026: Made first playoffs appearance for Portland at DAL on Nov. 21... Recorded second goal for the Timbers, a game-winner against CLT on Oct. 25....Scored his first MLS goal in 5-1 win at SEA on July 16... Recorded his first MLS assist vs SKC on May 9...Made club/league debut starting against VAN at home on March 7...

CAREER: With Grêmio (2024-26), Aravena recorded 57 appearances across all competitions, registering seven goals and three assists in under 2,300 minutes played. Aravena began his professional career with Club Deportivo Universidad Católica (2020-21, 2023-24), where he registered 17 goals and eight assists in 56 appearances across all competitions. Notably, he won consecutive Chilean First Division Titles from 2020-21 and a Chilean Super Cup in 2021. In between stints with Universidad Católica, Aravena signed with Club Deportivo Ñublense in 2022, where he tallied 12 goals and three assists in 38 appearances.

INTERNATIONAL: Has 16 caps with Chile, 12 of which came in World Cup Qualifying matches. Most recently appeared for Chile on Nov. 18, 2025, starting and logging 62 minutes in a 2-1 win over Peru. He made his senior international debut as a second half substitute in a friendly match against Paraguay on March 27, 2023. Most recently, Aravena was called into the Chilean national team for March 2026 friendlies.

With the Chilean U-17 and U-23 squads, Aravena recorded 13 appearances (5g, 2a), and five appearances (1g), respectively.

SEASON	GP	GS	MIN	G	A	PTS	SHT	SOG	FC	FS	OFF	CK	C
2026 (POR)	23	4	567	2	1	5	25	11	3	11	4	2	0
TOTALS	**23**	**4**	**567**	**2**	**1**	**5**	**25**	**11**	**3**	**11**	**4**	**2**	**0**

FORWARDS

88 GAGE GUERRA - F



Height: 5-10 **DOB:** 12/21/2002
Birthplace: Houston, Texas, USA
Acquired: Signed on June 26, 2025
Last MLS goal: 03/14/2026 at HOU
Last MLS assist: 09/26/2026 at SJ
League apps/starts for POR: (GP: 16/GS: 4)
All comps. apps/starts for POR: (GP: 22/GS: 5)
Career goals/assists in league play for POR: (G: 1;A: 3)
Career goals/assists across all comps. for POR: (G: 3; A: 3)

2026: Earned third assist of the season at SJ on Sept. 26...Recorded second regular season assist on Sept. 12 at DAL... Scored his first regular season goal for the club at HOU on March 14...Registered his first MLS start and provided an assist in season debut with 3-2 season opening win over CLB at home on Feb. 21...

2025: Scored his first-ever MLS goal in his postseason debut against SD on Nov.1...Signed first-team contract on June 26 and made his MLS debut coming on as a subsitute in the 73rd minute of Portland at TOR on June 28....Made his first team debut as a second-half substitute in Portland's Open Cup match against Tacoma Defiance on May 6, scoring the game-tying goal on his first touch of the match.

COLLEGE: In two seasons with the Louisville Cardinals, Guerra tallied 16 goals and three assists in 29 appearances, earning All-ACC honors. Guerra started his collegiate career at Army, where he played in 33 matches for the Black Knights from 2021-2022, tallying 15 goals and four assists.

SEASON	GP	GS	MIN	G	A	PTS	SHT	SOG	FC	FS	OFF	CK	C
2025 (POR)	6	0	127	0	0	0	3	0	1	1	1	0	0
2026 (POR)	11	4	383	1	3	5	8	2	2	1	1	0	0
TOTALS	**17**	**4**	**510**	**1**	**3**	**5**	**11**	**2**	**3**	**2**	**2**	**0**	**0**

99 KRISTOFFER VELDE - F



Height: 5-9 **DOB:** 9/9/1999
Birthplace: Haugesund, Norway
Acquired: Acquired via transfer from Olympiacos Piraeus on 8/13/2025
Last MLS goal: 11/017/2026 at ATX
Last MLS assist: 10/28/2026 at STL
League apps/starts for POR: (GP: 41/GS: 40)
All comps. apps/starts for POR: (GP: 49/GS: 48)
Career goals/assists in league play for POR: (G: 12; A: 12)
Career goals/assists across all comps. for POR: (G: 15; A: 13)
National Team: Norway (Caps: 1; Goals: 0)

2026: Recorded club-high 12th goal of the season on Decision Day in 2-0 win at ATX on Nov. 7...Earned team-leading 11th goal of the season in 3-1 win against HOU on Nov. 1...Recorded second brace and earned sixth assist of the campaign in 3-2 win at STL on Oct. 28, earning Team of the Matchday [31] honors...Recorded a brace on his 27th birthday in 2-2 draw versus STL on Sept. 9, earning Team of the Matchday [25] honors... Scored a goal in 5-4 win over MIN on Sept. 5...Registered his ninth assist of the season agianst LAFC on Aug. 22...Recorded his highest offensive output in a match for Portland with a goal and two assists in 3-1 win over SD on Aug. 19, earning Team of the Matchday [21] honors...Scored his first Leagues Cup goal against Club América on Aug. 9...Recorded an assist in his Leagues Cup debut in 5-2 win over Club Puebla on Aug. 6... Recorded an assist against SEA on Aug. 1 in third-straight match...Registered fifth assist of the season in 2-1 win over RSL, notably doing so in back-to-back games and a game-winning pass to earn Team of the Matchday [18] bench honors...Recorded an assist vs DAL on July 22... Registered an assist in back-to-back games at MTL on May 13...Scored fourth goal of the campaign and registered second assist of the season in 6-0 win versus SKC on May 9, earning Team of the Matchday [12] bench honors...Recorded his third goal of the season and tallied his first assist of 2026 vs LAFC on April 11...Scored his first regular season goal for the club at HOU on March 14...Made season debut, starting in 3-2 season opening win over CLB at home on Feb. 21...

2025: Scored his second goal for the Timbers (in consecutive matches) against SD in Game 2 on Nov.1...Scored his first goal for Portland in Audi MLS Cup Playoffs Round One Best-of-3 Series Game 1 at SD on Oct. 26...Made his first MLS postseason appearance in start against RSL on Oct. 22...Recorded second assist (in back-to-back home games) against DAL on Sept. 27...Registered his first Timbers goal contribution with an assist in his Providence Park debut against RBNY on Sept. 13...Made his Timbers and MLS debut at SD on Aug. 23.

CAREER: Joins Portland after spending the 2024-25 season with Greek Super Ligue 1 side Olympiacos. Registering six goals and two assists in 34 matches across all competitions. Prior to joining Olympiacos, Velde spent three seasons with Polish top-flight side Lech Poznan (2022-2024), recording 29 goals and 13 assists in 98 appearances across all competitions and began his career with local club Haugesund where he amassed 27 goals and 24 assists in 119 appearances. Notably, Velde has featured in UEFA Champions League, UEFA Europa League and UEFA Conference League qualifying and group stage matches, making 31 appearances across six seasons of European competitions and registering 12 goals and five assists.

INTERNATIONAL: Velde made his senior Norway national team debut on June 20, 2023, coming off the bench in his country's 3-1 win over Cyprus in European Qualifiers.

HONORS: 2024-25 Super Ligue 1, 2024-24 Greek Cup, 2021-22 Polish Cup, 2021-22 Polish Ekstraklasa.

SEASON	GP	GS	MIN	G	A	PTS	SHT	SOG	FC	FS	OFF	CK	C
2025 (POR)	8	8	656	0	2	2	30	11	12	23	4	18	1
2026 (POR)	33	32	2835	12	10	34	108	37	43	99	14	88	5
TOTALS	**41**	**40**	**3491**	**12**	**12**	**36**	**138**	**48**	**55**	**122**	**18**	**106**	**6**

AUDI 2026 MLS CUP PLAYOFFS • ROUND ONE - MATCH 2

PORTLAND TIMBERS VS FC DALLAS

SATURDAY, NOVEMBER 28, 2026

AUDI 2026 MLS CUP PLAYOFFS SCORING BREAKDOWN

GOAL SCORERS

N/A

Total 0

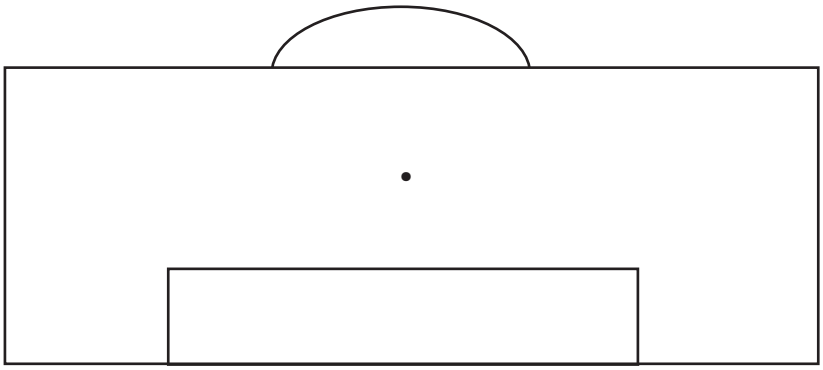

KEY

Right foot (0)	R
Left foot (0)	L
Header (0)	H
Body (0)	B
Free kick (0)	F
Penalty kicks (0)	P
Own goal (0)	OG

HOME SCORING BREAKDOWN

(0 Games)

Minute	0-15	16-30	31-45	46-60	61-75	76-90	TOTAL
Timbers	0	0	0	0	0	0	0
Opponents	0	0	0	0	0	0	0

AWAY SCORING BREAKDOWN

(1 Games)

Minute	0-15	16-30	31-45	46-60	61-75	76-90	TOTAL
Timbers	0	0	0	0	0	0	0
Opponents	0	0	0	2	0	1	3

AUDI 2026 MLS CUP PLAYOFFS • ROUND ONE - MATCH 2

PORTLAND TIMBERS VS FC DALLAS

SATURDAY, NOVEMBER 28, 2026

2026 MLS REGULAR SEASON SCORING BREAKDOWN

GOAL SCORERS

Kristoffer Velde (99)	12
Kevin Kelsy (19)	9
Ariel Lassiter (11)	8
David Da Costa (10)	7
Vincent Janssen (14)	5
Felipe Mora (9)	4
Cole Bassett (17)	3
Antony (11)	3
Alexander Aravena (28)	2
Eric Izoita (73)	1
Gage Guerra (88)	1
Juan Mosquera (29)	1
Alex Bonetig (6)	1
Kamal Miller (4)	1
Brandon Bye (5)	1
Finn Surman (20)	1
Own Goal (OG)	2
Total	**62**

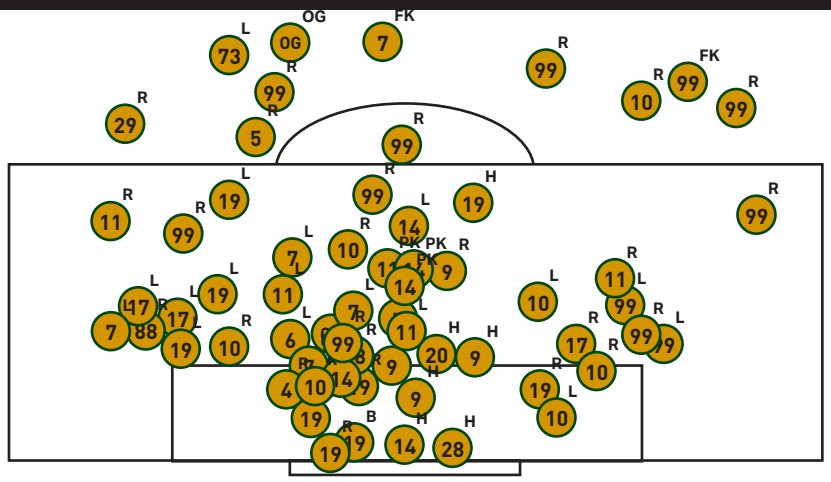

KEY

Right Foot (30)	R
Left Foot (1)	L
Header (7)	H
Body (1)	B
Free Kick (2)	FK
Penalty Kicks (2)	PK
Own Goal (2)	OG

HOME SCORING BREAKDOWN

(17 Games) Minute	0-15	16-30	31-45	46-60	61-75	76-90	TOTAL
Timbers	6	8	4	3	8	8	37
Opponents	5	6	6	4	3	4	28

AWAY SCORING BREAKDOWN

(17 Games) Minute	0-15	16-30	31-45	46-60	61-75	76-90	TOTAL
Timbers	3	3	2	3	3	7	25
Opponents	7	5	6	3	3	9	33

TEAM OF THE MATCHDAY SELECTIONS

MATCHDAY	PLAYER/COACH	SCORELINE	REASON
1 (Bench)	Cole Bassett	3-2 W vs. CLB	Assist
5 (Bench)	James Pantemis	1-1 D vs. LAG	6 Saves
6 (Bench)	Juan Mosquera	3-2 L at VAN	Goal + Assist
7 (Bench)	Kevin Kelsy	2-1 W vs LAFC	Game-Winning Goal
10	Alex Bonetig	2-1 W at SD	Game-Winning Goal
11	James Pantemis	2-0 L at RSL	Career/Club-High 13 Saves
12	Kevin Kelsy	6-0 W vs. SKC	Two Goals + Two Assists
12 (Bench)	Kristoffer Velde	6-0 W vs. SKC	Goal + Assist
16 & 17	Kevin Kelsy	5-1 W at SEA & 2-2 D vs DAL	3 Goals + Assist
18	Felipe Mora	2-1 W vs. RSL	2 Goals
18 (Bench)	Kristoffer Velde	2-1 W vs. RSL	Game Winning Assist
19	Jack Cassidy	2-1 W vs. SEA	Cascadia Derby Win/SEA Sweep
19	Brandon Bye	2-1 W vs. SEA	Game-Winning Goal
21	Kristoffer Velde	3-1 W vs. SD	Goal + 2 Assists
22	James Pantemis	1-1 D at LAFC	10 Saves
24	Vincent Janssen	5-4 W vs MIN	Hat trick
25	Kristoffer Velde	2-2 D vs STL	2 Goals
32 (Bench)	Ariel Lassiter	3-2 W vs CLT	2 Goals
32 (Bench)	Eric Izoita	3-2 W vs CLT	2 assists
33	Kristoffer Velde	3-2 W vs STL	2 Goals + Assist
33	David Da Costa	3-2- W vs STL	Goal + Assist
34 (Bench)	David Da Costa	3-1- W vs HOU	Goal + Assist
34	Vincent Janssen	3-1- W vs HOU	Goal + 2 Assists
35 (Bench)	Kristoffer Velde	2-0 W at ATX	Goal

MISC. AWARDS

MATCHDAY	PLAYER/COACH	AWARD
24	Vincent Janssen	Player of the Matchday

AUDI 2026 MLS CUP PLAYOFFS • ROUND ONE - MATCH 2

PORTLAND TIMBERS VS FC DALLAS

SATURDAY, NOVEMBER 28, 2026

AUDI 2026 MLS CUP PLAYOFFS GAME-BY-GAME BOX SCORES

POR 0 at DAL 3 - WC Best-of-3 Series Rd. One Match 1
Nov. 21, 2026 – Toyota Stadium - Att: 10,925

Scoring Summary:
DAL: Valiente, 54
DAL: Valiente (Job, Musa), 55
DAL: Sarver (Farrington, Moreno), 90+4

Misconduct Summary:
DAL: Johansson (caution), 32
DAL: Kamungo (caution), 90+1

Lineups:
POR: GK Pantemis, D Hernández (Fernandez, 64), D Surman ©, D Waterman, D Fory (Smith, 71), M Caicedo (Chara, 64), M Da Costa, M Bassett (Izoita, 64), F Lassiter (Aravena, 33), F Janssen, F Velde

TOTAL SHOTS: 10 (Bassett, Velde, 3); SHOTS ON GOAL: 4 (Bassett, 2); FOULS: 8 (Surman, Hernández, 2); OFFSIDES: 2; CORNER KICKS: 5; SAVES: 5

DAL: GK Daniel, D Johansson (Kamungo, 71), D Urhoghide, D Moore, D Norris, M Valiente (Cappis, 81), M Kaick (Sarver, 86), M Ramiro ©, M Binyamin, F Musa (Farrington, 86), F Job (Moreno, 71)

TOTAL SHOTS: 15 (Valiente, 4); SHOTS ON GOAL: 8 (Valiente, 4); FOULS: 20 (Norris, 4); OFFSIDES: 1; CORNER KICKS: 7; SAVES: 4

AUDI 2026 MLS CUP PLAYOFFS • ROUND ONE - MATCH 2

PORTLAND TIMBERS VS FC DALLAS

SATURDAY, NOVEMBER 28, 2026

2026 REGULAR SEASON GAME-BY-GAME BOX SCORES

POR 3 vs CLB 2 - Matchday 1
Feb. 21, 2026 – Providence Park - Att: 22,210

Scoring Summary:
CLB: Abou Ali, 6
POR: Mora (Guerra, Chara), 14
POR: Antony (Bassett), 20
CLB: Rossi (Abou Ali, Amundsen), 44
POR: Lassiter (Kelsy, Fory), 88

Misconduct Summary:
POR: Bye (caution), 29
CLB: Abou Ali (caution), 58

Lineups:
POR:
GK Pantemis, D Bye, D Surman, D Bonetig (K. Miller, 84), D Fory, M Chara ©, M Bassett, F Antony (Ortiz, 84), F Mora (Kelsy, 73), F Velde (Smith, 90), F Guerra (Lassiter, 73)

TOTAL SHOTS: 11 (Mora, 3); SHOTS ON GOAL: 6 (Velde, 2); FOULS: 5 (five players tied, 1); OFFSIDES: 1; CORNER KICKS: 6; SAVES: 3

CLB:
GK Schulte, D Herrera, D Camacho (Cheberko, 73), D Zawadzki, D Amundsen, M Habroune (Bangoura, 73), M Chambost (Sejdic, 25), F Picard (Gazdag, 82), F Arfsten, F Rossi, F Abou Ali (Thiare, 82)

TOTAL SHOTS: 16 (Rossi, 5) SHOTS ON GOAL: 5 (Rossi, Abou Ali, 2); FOULS: 6 (Bangoura, Abou Ali, 2); OFFSIDES: 0; CORNER KICKS: 8; SAVES: 3

POR 0 at COL 2 - Matchday 2
Feb. 28, 2026 – DICK'S Sporting Goods Park - Att: 16,113

Scoring Summary:
COL: Ojediran (Travis), 7
COL: Herrington (Sealy), 53

Misconduct Summary:
COL: Atencio (caution), 22
POR: Pantemis (caution), 73
COL: Harrington (caution), 73
POR: Fory (ejection), 77
POR: Chara (caution), 83

Lineups:
POR: GK Pantemis, D Bye, D Surman, D Bonetig, D Fory, M Chara © (K. Miller, 84), M Bassett, F Antony (Smith, 84), F Mora (Kelsy, 68), F Velde, F Guerra (Lassiter, 75)

TOTAL SHOTS: 12 (Velde, 3); SHOTS ON GOAL: 10 (three players tied, 1); FOULS: 12 (Fory, 4); OFFSIDES: 3; CORNER KICKS: 6; SAVES: 8

COL: GK Steffen, D Cannon, D Holding, D Herrington, D Travis (Rosenberry, 82), M Ojediran (Frederick, 59), M Aaronson, M Atencio (Ronan, 82), F Harris (Yapi, 57), F Sealy (Ku-DiPietro, 82), F Navarro

TOTAL SHOTS: 25 (Navarro, 7) SHOTS ON GOAL: 3 (Navarro, 3); FOULS: 15 (Atencio, 3); OFFSIDES: 1; CORNER KICKS: 12; SAVES: 3

POR 1 vs VAN 4 - Matchday 3
March 7, 2026 – Providence Park - Att: 22,473

Scoring Summary:
VAN: White (Berhalter), 21
VAN: Blackmon, 49
VAN: Berhalter (Jackson), 63
POR: Izoita (Ortiz), 72
VAN: White (Cabrera), 87

Misconduct Summary:
POR: Kelsy (caution), 7
VAN: Ocampo (caution), 18
POR: Velde (caution), 59
POR: Smith (caution), 67
VAN: Sabbi (caution), 77
VAN: Larraz (caution), 83

Lineups:
POR: GK Pantemis, D Bye (Mora, 80), D Surman ©, D K. Miller, D Smith, M Ortiz, M Izoita, F Aravena (Lassiter, 63), F Antony, F Velde, F Kelsy (Guerra, 54)

TOTAL SHOTS: 7 (Velde, 4); SHOTS ON GOAL: 2 (Velde, Izoita, 1); FOULS: 10 (Izoita, 2); OFFSIDES: 4; CORNER KICKS: 3; SAVES: 4

VAN: GK Takaoka, D Priso, D Blackmon, D Ocampo (Laborda, 69), D Johnson (Gherasimencov, 90+4), M Berhalter, M Cubas (Larraz, 69), M Badwal (Sabbi, 55), M Jackson (Cabrera, 69), M Müller ©, F White

TOTAL SHOTS: 16 (five players, 2); SHOTS ON GOAL: 7 (White, 2); FOULS: 13 (Berhalter, 3); OFFSIDES: 1; CORNER KICKS: 7; SAVES: 1

POR 2 at HOU 3 - Matchday 4
March 14, 2026 – Shell Energy Stadium - Att: 18,026

Scoring Summary:
POR: Guerra, 45+3
HOU: Santos (Bogusz, McGlynn), 62
HOU: Andrade (Santos), 77
POR: Velde (Surman), 80
HOU: Bogusz (McGlynn), 90+15

Misconduct Summary:
POR: K. Miller (caution), 24
HOU: Ponce (caution), 45+1
POR: Lassiter (caution), 45+5
POR: Fory (caution), 58
POR: Mora (caution) 85
HOU: Markanich (ejection), 90+4
HOU: Santos (caution), 90+13

Lineups:
POR: GK Pantemis, D Bye, D Surman, D K. Miller, D Fory, M Chara ©, M Da Costa (Ortiz, 63), M Aravenan (Smith), F Lassiter (Mora, 71), F Velde, F Guerra (Kelsy, 90+10)

TOTAL SHOTS: 14 (six players tied, 2); SHOTS ON GOAL: 9 (three players tied, 2); FOULS: 9 (Fory, 3); OFFSIDES: 3; CORNER KICKS: 6; SAVES: 3

HOU: GK Bond, D Holmes (Markanich, 81), D Halter (Resch, 70), D Sviatchenko © (Lingr, 69), D Andrade, M Ennali (Aliyu, 90+8), M Samassekou, M McGlynn, F Santos, F Bogusz, F Ponce (Herrera, 46)

TOTAL SHOTS: 20 (Santos, 6) SHOTS ON GOAL: 6 (Santos, 2); FOULS: 12 (Samassekou and Sviatchenko, 2); OFFSIDES: 0; CORNER KICKS: 10; SAVES: 7

POR 1 vs LAG 1 - Matchday 5
March 22, 2026 – Providence Park - Att: 23,075

Scoring Summary:
POR: Velde (Antony, Ortiz), 13
LAG: Klauss (Reus), 30

Misconduct Summary:
POR: K. Miller (ejection), 17
POR: Bye (caution), 61
POR: Smith (caution), 77
POR: Bonetig (caution), 80
LAG: Sanabria (caution), 90+3

Lineups:
POR: GK Pantemis, D Bye, D Surman, D K. Miller, D Fory, M Chara ©, M Ortiz, F Velde (Aravena, 68), F Da Costa (Smith, 68), F Antony (Mora, 84), F Kelsy (Bonetig, 23)

TOTAL SHOTS: 9 (Antony, 3) SHOTS ON GOAL: 3 (three players tied, 1); FOULS: 11 (three players tied, 2); OFFSIDES: 1; CORNER KICKS: 2; SAVES: 6

LAG: GK Marcinkowski, D Yamane (Cuevas, 62), D Haak, D Garces, D Aude (Sanabria, 75), M Cerrilo, M Reus ©, M Wynder (Nascimento, 72), F Thommy (Miller, 62), F Klauss, F Pec

TOTAL SHOTS: 20 (Pec, 9) SHOTS ON GOAL: 7 (Klauss, 4); FOULS: 14 (Wynder, 3); OFFSIDES: 4; CORNER KICKS: 9; SAVES: 2

POR 2 at VAN 3 - Matchday 6
April 4, 2026 – BC Place - Att: 25,465

Scoring Summary:
VAN: Ocampo (Takaoka, Laborda), 6
POR: Mosquera, 36
POR: Da Costa (Mosquera), 45+2
VAN: Müller (penalty kick), 90+1
VAN: Berhalter, 90+5

Misconduct Summary:
VAN: Laborda (caution), 68
POR: Chara (caution), 80

Lineups:
POR: GK Pantemis, D Mosquera (Bye, 46), D Surman ©, D Bonetig, D Fory, M Ortiz (Chara ©, 77), M Caicedo, M Da Costa, F Velde (Aravena, 82), F Antony, F Kelsy (Mora, 65)

TOTAL SHOTS: 9 (three players tied, 2); SHOTS ON GOAL: 4 (four players tied, 1); FOULS: 10 (Velde, 3); OFFSIDES: 1; CORNER KICKS: 2; SAVES: 6

VAN: GK Takaoka, D Ocampo, D Blackmon, D Laborda, D T. Jackson, M Badwall (Elloumi, 82), M Berhalter, M Müller ©, F Sabaly (Caicedo, 71), F A. Jackson (Sabbi, 46), F White

TOTAL SHOTS: 22 (A. Jackson, 4); SHOTS ON GOAL: 9 (nine players tied, 1); FOULS: 14 (six players tied, 2); OFFSIDES: 2; CORNER KICKS: 7; SAVES: 2

AUDI 2026 MLS CUP PLAYOFFS • ROUND ONE - MATCH 2

PORTLAND TIMBERS VS FC DALLAS

SATURDAY, NOVEMBER 28, 2026

2026 REGULAR SEASON GAME-BY-GAME BOX SCORES

POR 3 vs CLB 2 - Matchday 1
Feb. 21, 2026 – Providence Park - Att: 22,210

Scoring Summary:
CLB: Abou Ali, 6
POR: Mora (Guerra, Chara), 14
POR: Antony (Bassett), 20
CLB: Rossi (Abou Ali, Amundsen), 44
POR: Lassiter (Kelsy, Fory), 88

Misconduct Summary:
POR: Bye (caution), 29
CLB: Abou Ali (caution), 58

Lineups:
POR:
GK Pantemis, D Bye, D Surman, D Bonetig (K. Miller, 84), D Fory, M Chara ©, M Bassett, F Antony (Ortiz, 84), F Mora (Kelsy, 73), F Velde (Smith, 90), F Guerra (Lassiter, 73)

TOTAL SHOTS: 11 (Mora, 3); SHOTS ON GOAL: 6 (Velde, 2); FOULS: 5 (five players tied, 1); OFFSIDES: 1; CORNER KICKS: 6; SAVES: 3

CLB:
GK Schulte, D Herrera, D Camacho (Cheberko, 73), D Zawadzki, D Amundsen, M Habroune (Bangoura, 73), M Chambost (Sejdic, 25), F Picard (Gazdag, 82), F Arfsten, F Rossi, F Abou Ali (Thiare, 82)

TOTAL SHOTS: 16 (Rossi, 5) SHOTS ON GOAL: 5 (Rossi, Abou Ali, 2); FOULS: 6 (Bangoura, Abou Ali, 2); OFFSIDES: 0; CORNER KICKS: 8; SAVES: 3

POR 0 at COL 2 - Matchday 2
Feb. 28, 2026 – DICK'S Sporting Goods Park - Att: 16,113

Scoring Summary:
COL: Ojediran (Travis), 7
COL: Herrington (Sealy), 53

Misconduct Summary:
COL: Atencio (caution), 22
POR: Pantemis (caution), 73
COL: Harrington (caution), 73
POR: Fory (ejection), 77
POR: Chara (caution), 83

Lineups:
POR: GK Pantemis, D Bye, D Surman, D Bonetig, D Fory, M Chara © (K. Miller, 84), M Bassett, F Antony (Smith, 84), F Mora (Kelsy, 68), F Velde, F Guerra (Lassiter, 75)

TOTAL SHOTS: 12 (Velde, 3); SHOTS ON GOAL: 10 (three players tied, 1); FOULS: 12 (Fory, 4); OFFSIDES: 3; CORNER KICKS: 6; SAVES: 8

COL: GK Steffen, D Cannon, D Holding, D Herrington, D Travis (Rosenberry, 82), M Ojediran (Frederick, 59), M Aaronson, M Atencio (Ronan, 82), F Harris (Yapi, 57), F Sealy (Ku-DiPietro, 82), F Navarro

TOTAL SHOTS: 25 (Navarro, 7) SHOTS ON GOAL: 3 (Navarro, 3); FOULS: 15 (Atencio, 3); OFFSIDES: 1; CORNER KICKS: 12; SAVES: 3

POR 1 vs VAN 4 - Matchday 3
March 7, 2026 – Providence Park - Att: 22,473

Scoring Summary:
VAN: White (Berhalter), 21
VAN: Blackmon, 49
VAN: Berhalter (Jackson), 63
POR: Izoita (Ortiz), 72
VAN: White (Cabrera), 87

Misconduct Summary:
POR: Kelsy (caution), 7
VAN: Ocampo (caution), 18
POR: Velde (caution), 59
POR: Smith (caution), 67
VAN: Sabbi (caution), 77
VAN: Larraz (caution), 83

Lineups:
POR: GK Pantemis, D Bye (Mora, 80), D Surman ©, D K. Miller, D Smith, M Ortiz, M Izoita, F Aravena (Lassiter, 63), F Antony, F Velde, F Kelsy (Guerra, 54)

TOTAL SHOTS: 7 (Velde, 4); SHOTS ON GOAL: 2 (Velde, Izoita, 1); FOULS: 10 (Izoita, 2); OFFSIDES: 4; CORNER KICKS: 3; SAVES: 4

VAN: GK Takaoka, D Priso, D Blackmon, D Ocampo (Laborda, 69), D Johnson (Gherasimencov, 90+4), M Berhalter, M Cubas (Larraz, 69), M Badwal (Sabbi, 55), M Jackson (Cabrera, 69), M Müller ©, F White

TOTAL SHOTS: 16 (five players, 2); SHOTS ON GOAL: 7 (White, 2); FOULS: 13 (Berhalter, 3); OFFSIDES: 1; CORNER KICKS: 7; SAVES: 1

POR 2 at HOU 3 - Matchday 4
March 14, 2026 – Shell Energy Stadium - Att: 18,026

Scoring Summary:
POR: Guerra, 45+3
HOU: Santos (Bogusz, McGlynn), 62
HOU: Andrade (Santos), 77
POR: Velde (Surman), 80
HOU: Bogusz (McGlynn), 90+15

Misconduct Summary:
POR: K. Miller (caution), 24
HOU: Ponce (caution), 45+1
POR: Lassiter (caution), 45+5
POR: Fory (caution), 58
POR: Mora (caution) 85
HOU: Markanich (ejection), 90+4
HOU: Santos (caution), 90+13

Lineups:
POR: GK Pantemis, D Bye, D Surman, D K. Miller, D Fory, M Chara ©, M Da Costa (Ortiz, 63), M Aravenan (Smith), F Lassiter (Mora, 71), F Velde, F Guerra (Kelsy, 90+10)

TOTAL SHOTS: 14 (six players tied, 2); SHOTS ON GOAL: 9 (three players tied, 2); FOULS: 9 (Fory, 3); OFFSIDES: 3; CORNER KICKS: 6; SAVES: 3

HOU: GK Bond, D Holmes (Markanich, 81), D Halter (Resch, 70), D Sviatchenko © (Lingr, 69), D Andrade, M Ennali (Aliyu, 90+8), M Samassekou, M McGlynn, F Santos, F Bogusz, F Ponce (Herrera, 46)

TOTAL SHOTS: 20 (Santos, 6) SHOTS ON GOAL: 6 (Santos, 2); FOULS: 12 (Samassekou and Sviatchenko, 2); OFFSIDES: 0; CORNER KICKS: 10; SAVES: 7

POR 1 vs LAG 1 - Matchday 5
March 22, 2026 – Providence Park - Att: 23,075

Scoring Summary:
POR: Velde (Antony, Ortiz), 13
LAG: Klauss (Reus), 30

Misconduct Summary:
POR: K. Miller (ejection), 17
POR: Bye (caution), 61
POR: Smith (caution), 77
POR: Bonetig (caution), 80
LAG: Sanabria (caution), 90+3

Lineups:
POR: GK Pantemis, D Bye, D Surman, D K. Miller, D Fory, M Chara ©, M Ortiz, F Velde (Aravena, 68), F Da Costa (Smith, 68), F Antony (Mora, 84), F Kelsy (Bonetig, 23)

TOTAL SHOTS: 9 (Antony, 3) SHOTS ON GOAL: 3 (three players tied, 1); FOULS: 11 (three players tied, 2); OFFSIDES: 1; CORNER KICKS: 2; SAVES: 6

LAG: GK Marcinkowski, D Yamane (Cuevas, 62), D Haak, D Garces, D Aude (Sanabria, 75), M Cerrilo, M Reus ©, M Wynder (Nascimento, 72), F Thommy (Miller, 62), F Klauss, F Pec

TOTAL SHOTS: 20 (Pec, 9) SHOTS ON GOAL: 7 (Klauss, 4); FOULS: 14 (Wynder, 3); OFFSIDES: 4; CORNER KICKS: 9; SAVES: 2

POR 2 at VAN 3 - Matchday 6
April 4, 2026 – BC Place - Att: 25,465

Scoring Summary:
VAN: Ocampo (Takaoka, Laborda), 6
POR: Mosquera, 36
POR: Da Costa (Mosquera), 45+2
VAN: Müller (penalty kick), 90+1
VAN: Berhalter, 90+5

Misconduct Summary:
VAN: Laborda (caution), 68
POR: Chara (caution), 80

Lineups:
POR: GK Pantemis, D Mosquera (Bye, 46), D Surman ©, D Bonetig, D Fory, M Ortiz (Chara ©, 77), M Caicedo, M Da Costa, F Velde (Aravena, 82), F Antony, F Kelsy (Mora, 65)

TOTAL SHOTS: 9 (three players tied, 2); SHOTS ON GOAL: 4 (four players tied, 1); FOULS: 10 (Velde, 3); OFFSIDES: 1; CORNER KICKS: 2; SAVES: 6

VAN: GK Takaoka, D Ocampo, D Blackmon, D Laborda, D T. Jackson, M Badwall (Elloumi, 82), M Berhalter, M Müller ©, F Sabaly (Caicedo, 71), F A. Jackson (Sabbi, 46), F White

TOTAL SHOTS: 22 (A. Jackson, 4); SHOTS ON GOAL: 9 (nine players tied, 1); FOULS: 14 (six players tied, 2); OFFSIDES: 2; CORNER KICKS: 7; SAVES: 2

AUDI 2026 MLS CUP PLAYOFFS • ROUND ONE - MATCH 2

PORTLAND TIMBERS VS FC DALLAS

SATURDAY, NOVEMBER 28, 2026

2026 REGULAR SEASON GAME-BY-GAME BOX SCORES

POR 2 vs LAFC 1 - Matchday 7
April 11, 2026 – Providence Park - Att: 24,686

Scoring Summary:
POR: Velde (Bassett, Caicedo), 32
LAFC: Terry (Bouanga), 49
POR: Kelsy (Bye, Velde), 90+6

Misconduct Summary:
POR: Fory (caution), 7
LAFC: Evans (caution), 14
LAFC: Smoliakov (caution), 58
POR: Velde (caution), 82

Lineups:
POR: GK Pantemis, D Bye, D Surman, D Bonetig, D Fory (Smith, 63), M Bassett (Lassiter, 89), M Caicedo, M Da Costa, F Velde (Chara, 90+7), F Antony (Aravena, 71), F Mora © (Kelsy, 90)

TOTAL SHOTS: 11 (three players tied, 2); SHOTS ON GOAL: 9 (Aravena, 2); FOULS: 9 (Velde and Caicedo, 3); OFFSIDES: 1; CORNER KICKS: 1; SAVES: 4

LAFC: GK Hasal (Carter,30), D Hollingshead ©, D Smoliakov (Raposo, 76), D Nielsen (Porteous, 56), D Tafari, M Terry, M Choiniere (Tillman, 46), M Evans (Delgado, 56), F Ordaz, F Bouanga (Shaffelburg, 68), F Boyd

TOTAL SHOTS: 19 (Boyd, 4); SHOTS ON GOAL: 5 (five players tied, 1); FOULS: 9 (nine players tied, 1); OFFSIDES: 3; CORNER KICKS: 7; SAVES: 6

POR 0 at MIN 2 - Matchday 8
April 18, 2026 – Allianz Field – Att: 19, 617

Scoring Summary:
MIN: Chancalay (Diaz), 16
MIN: Yeboah (Chancalay, Pereyra), 60

Misconduct Summary:
MIN: Chancalay (caution), 26
MIN: Triantis (caution), 73

Lineups:
POR: GK Pantemis, D Bye, D Surman, D Bonetig (Lassiter, 80), D Fory, M Bassett, M Caicedo, M Da Costa, F Velde, F Antony (Aravena, 66), F Mora © (Kelsy, 55)

TOTAL SHOTS: 12 (four players tied, 2); SHOTS ON GOAL: 2 (Da Costa, Aravena, 2); FOULS: 8 (Bassett, 2); OFFSIDES: 3; CORNER KICKS: 4; SAVES: 5

MIN: GK Callender, D Duncan, D Romero (Padelford, 66), D Duggan, D Diaz, M Markanich, M Triantis, M Pereyra © (Rodriguez, 90), M Gene (Gonzalez, 74), F Chancalay (Trapp, 74), F Yeboah (Dieng, 90)

TOTAL SHOTS: 17 (Pereyra, 5); SHOTS ON GOAL: 7 (Gonzalez, 2); FOULS: 16 (Duncan, 3); OFFSIDES: 1; CORNER KICKS: 3; SAVES: 2

POR 2 at SD 1 - Matchday 10
April 25, 2026 – Snapdragon Stadium - Att: 23, 396

Scoring Summary:
POR: Kelsy, 26
SD: Dreyer (penalty kick), 33
POR: Bonetig, 90+6

Misconduct Summary:
SD: Ingvartsen (caution), 63
POR: Velde (caution), 69
SD: Soma (caution, 76)

Lineups:
POR: GK Pantemis, D Bye, D Surman ©, D Bonetig, D Fory, M Bassett (Chara ©, 86), M Caicedo, M Da Costa, F Velde (Lassiter, 90+7), F Aravena (Antony, 73), F Kelsy

TOTAL SHOTS: 11 (Kelsy and Bonetig, 2); SHOTS ON GOAL: 5 (five players tied, 1); FOULS: 8 (Fory and Velde, 2); OFFSIDES: 5; CORNER KICKS: 6; SAVES: 3

SD: GK Ferree, D Duncan, D Pilcher (Eisner, 59), D Duah, D McVey, D Verhoeven, M Godoy (Soma, 72), M Valakari, M Tverskov © (Duke, 81), F Dreyer, F Vasquez (Morgan, 72), F Ingvartsen

TOTAL SHOTS: 12 (Dreyer and Ingvartsen, 3); SHOTS ON GOAL: 4 (Dreyer, 2); FOULS: 12 (four players tied, 2); OFFSIDES: 5 CORNER KICKS: 6; SAVES: 3

POR 0 at RSL 2 - Matchday 11
May 2, 2026 – America First Field - Att: 20,614

Scoring Summary:
RSL: Gozo (Solans, Sanabria), 10
RSL: Luna (Sanabria), 28

Misconduct Summary:
POR: Fory (caution), 60
POR: Smith (caution), 82
RSL: Sanabria (caution), 85

Lineups:
POR: GK Pantemis, D Bye, D Surman © (K. Miller, 46), D Bonetig (D Smith, 59), D Fory, M Bassett (F Aravena, 59), M Caicedo, F Velde, M Da Costa, F Antony, F Kelsy (F Guerra, 90+1)

TOTAL SHOTS: 11 (Da Costa, Velde, 3); SHOTS ON GOAL: 2 (Antony, Kelsy, 1); FOULS: 11 (Kelsy, 3); OFFSIDES: 1; CORNER KICKS: 2; SAVES: 13

RSL: GK Cabral, D Junqua, D Yedlin, D Glad (D Quinton, 61), D Gozo (M Booth, 76), D Sanabria, M Luna (F Hezarkhani, 89), M Caliskan, M Spierings (M Ruiz, 89), M Guilavogui, F Solans (F Olantunji, 76)

TOTAL SHOTS: 25 (Gozo, 7) SHOTS ON GOAL: 15 (Gozo, 5); FOULS: 16 (Yedlin, Junqua, 3); OFFSIDES: 0; CORNER KICKS: 6; SAVES: 2

POR 6 vs SKC 0 - Matchday 12
May 9, 2026 – Providence Park - Att: 22,384

Scoring Summary:
POR: Velde (Da Costa, Kelsy), 6
POR: Kelsy (Da Costa, Bassett), 15
POR: Bassett (Kelsy, Velde), 22
POR: Own goal (Davis), 26
POR: Lassiter, 71
POR: Kelsy (Lassiter, Aravena), 74

Misconduct Summary:
SKC: Berg Johnsen (caution), 19
POR: Caicedo (caution), 33
SKC: Davis (caution), 41
SKC: Reid (caution), 45+3
SKC: Bartlow (caution), 53
SKC: Capemba (caution), 76

Lineups:
POR: GK Pantemis, D Bye, D Surman ©, D K. Miller, D Fory (Smith, 61), M Bassett (Ortiz, 61), M Caicedo (Chara, 46), F Velde, M Da Costa (Aravena, 61), F Antony (Lassiter, 61), F Kelsy

TOTAL SHOTS: 16 (Kelsy, 5); SHOTS ON GOAL: 6 (Kelsy, 2); FOULS: 11 (Kelsy, 3); OFFSIDES: 1; CORNER KICKS: 4; SAVES: 3

RSL: GK Cleveland, D Davis, D Bartlow, D Meyer, D Reid, D Bartlett, M Garcia (Harris, 46), M Berg Johnsen (Bassong, 60), F Suleymanov (James, 46), F Capita (Afrifa, 76), F Joveljic ©

TOTAL SHOTS: 10 (Afrifa, Harris, 2); SHOTS ON GOAL: 3 (three players tied, 1); FOULS: 20 (Capemba, 5); OFFSIDES: 2; CORNER KICKS: 4; SAVES: 1

POR 2 at MTL 2 - Matchday 13
May 13, 2026 – Stade Saputo - Att: 12,281

Scoring Summary:
MTL: Ríos (Longstaff), 11
POR: Kelsy (Velde, Da Costa), 21
MTL: Carmona (Longstaff, Ríos), 45
POR: Bassett, 77

Misconduct Summary:
MTL: Neal (caution), 68
MTL: Owusu (caution), 77
MTL: Longstaff (caution), 81
POR: Bassett (caution), 83
MTL: Ríos (caution), 90+3

Lineups:
POR: GK Pantemis, D Bye, D Surman ©, D K. Miller, D Fory (Smith, 59), M Bassett, M Caicedo (M Chara ©, 9), F Aravena (Antony, 56), F Da Costa, F Velde, F Kelsy (Mora, 82)

TOTAL SHOTS: 15 (Aravena, 5); SHOTS ON GOAL: 3 (three players tied, 1); FOULS: 6 (K. Miller, 2); OFFSIDES: 1; CORNER KICKS: 9; SAVES: 6

MTL: GK Gillier, D Petrasso, D Neal, D Vera, D Thorhallsson (Bugaj, 88), D Logstaff ©, M Loturi, M Escobar (Piette, 35), F Streit (Opoku, 88), F Carmona (Jaime, 68), F Ríos (Owusu, 68)

TOTAL SHOTS: 22 (three players tied, 4); SHOTS ON GOAL: 8 (Ríos, 2); FOULS: 18 (Neal, 5); OFFSIDES: 0; CORNER KICKS: 6; SAVES: 1

AUDI 2026 MLS CUP PLAYOFFS • ROUND ONE - MATCH 2

PORTLAND TIMBERS VS FC DALLAS

SATURDAY, NOVEMBER 28, 2026

2026 REGULAR SEASON GAME-BY-GAME BOX SCORES

POR 0 at MIA 2 - Matchday 14
May 17, 2026 – Nu Stadium - Att: 26,715

Scoring Summary:
MIA: Messi (Segovia, Suarez), 31
MIA: Berterame (Messi, Suarez), 42

Misconduct Summary:
MIA: De Paul (caution), 41
MIA: Segovia (caution), 58
POR: Da Costa (caution), 65
POR: Surman (caution), 90+2

Lineups:
POR: GK Pantemis, D Bye, D Surman, D K. Miller (Smith, 67), D Fory, M Bassett, M Chara © (Ortiz, 46), F Velde, F Da Costa (Aravena, 74), F Antony (Mosquera, 86), F Kelsy (Guerra, 86)

TOTAL SHOTS: 16 (Velde and Antony, 4); SHOTS ON GOAL: 4 (Velde, 2); FOULS: 10 (Kelsy, 2); OFFSIDES: 2; CORNER KICKS: 5; SAVES: 7

MIA: GK St. Clair, D Reguilon, D Lujan, D dos Santos, D Fray (Mura, 46), M Bright (Ayala, 82), M Segovia, M De Paul, F Berterame (Plambeck, 83), F Messi ©, F Suarez (Pinter, 66)

TOTAL SHOTS: 22 (Messi, 9); SHOTS ON GOAL: 9 (Messi, 4); FOULS: 15 (De Paul, 3); OFFSIDES: 2; CORNER KICKS: 8; SAVES: 4

POR 1 vs SJ 3 - Matchday 15
May 23, 2026 – Providence Park - Att: 24,686

Scoring Summary:
SJ: Judd (Skahan, Leroux), 2
SJ: Judd (Fernandez), 12
POR: Antony (Da Costa, Fory), 18
SJ: Munie (Skahan, Kikanovic), 24

Misconduct Summary:
SJ: Roberts (caution), 41
SJ: Kikanovic (caution), 45+2
POR: K. Miller (caution), 51
SJ: Vieira (caution), 73
SJ: Daniel (caution), 85

Lineups:
POR: GK Pantemis, D Bye (D Mosquera, 70), D Surman ©, D K. Miller (D Smith, 56), D Fory, M Bassett, M Ortiz (F Aravena, 70), F Velde, F Da Costa, F Antony (F Lassiter, 83), F Kelsy (F Mora, 83)

TOTAL SHOTS: 14 (Kelsy, 4); SHOTS ON GOAL: 7 (seven players tied, 1); FOULS: 11 (three players tied, 2); OFFSIDES: 7; CORNER KICKS: 4; SAVES: 4

SJ: GK Daniel, D Kikanovic (D Jasinski, 46), D Munie, D Roberts, D Ricketts (D Romney, 82), M Skahan (M Marie, 69), M Vieira ©, M Fernandez (M Harkes, 46), M Leroux, F Bouda, F Judd (F Johnson, 63)

TOTAL SHOTS: 9 (Judd, 3); SHOTS ON GOAL: 7 (Judd, 2); FOULS: 13 (five players tied, 2); OFFSIDES: 1; CORNER KICKS: 6; SAVES: 6

POR 5 at SEA 1 - Matchday 16
July 16, 2026 – Lumen Field - Att: 35,383

Scoring Summary:
POR: Kelsy (Fory, Chara), 19
POR: K. Miller (Bye, Lassiter), 56
POR: Bassett (Da Costa, Kelsy), 60
POR: Kelsy, 63
SEA: Dotson (Rusnák), 87
POR: Aravena (Da Costa, Mora), 90+8

Misconduct Summary:
SEA: Ragen (caution), 41
SEA: Rothrock (caution), 49

Lineups:
POR: GK Pantemis, D Bye, D Surman, D K. Miller, D Fory, M Chara © (M Ortiz, 86), M Bassett (F Aravena, 72), M Da Costa, F Lassiter (M Caicedo, 73), F Antony (D Smith, 90+1), F Kelsy (F Mora, 87)

TOTAL SHOTS: 19 (Antony, 5); SHOTS ON GOAL: 10 (Antony, 3); FOULS: 7 (seven players tied, 1); OFFSIDES: 0; CORNER KICKS: 8; SAVES: 6

SEA: GK Thomas, D Kossa-Rienzi (M Kingston, 64), D Lopez (D Hawkins, 84), D Ragen, D Nouhou ©, M Dotson, M Brunell (F De Rosario, 64), F Ferreira (F Arriola, 64), F Rusnák, F Rothrock, F Morris (F Musovski, 46)

TOTAL SHOTS: 12 (Kossa-Rienzi, 3); SHOTS ON GOAL: 8 (eight players tied, 1); FOULS: 7 (Rothrock, Morris); OFFSIDES: 2; CORNER KICKS: 2; SAVES: 5

POR 2 vs DAL 2 - Matchday 17
July 22, 2026 – Providence Park - Att: 20,184

Scoring Summary:
DAL: Delgado (Valiente), 45+1
POR: Kelsy, 66
DAL: Musa, 88
POR: Mora (Velde), 90+2

Misconduct Summary:
POR: K. Miller (caution), 38
DAL: Johansson (caution), 58
POR: Bye (caution), 90
POR: Chara (caution), 90+4
DAL: Ibeagha (caution), 90+6

Lineups
POR: GK Pantemis, D Bye, D Surman ©, D K. Miller, D Fory, M Caicedo (Chara, 55), M Bassett (Aravena, 81), M Da Costa, F Lassiter (Velde, 55), F Antony, F Kelsy (Mora, 81)

TOTAL SHOTS: 16 (Kelsy, 5); SHOTS ON GOAL: 4 (four players tied, 1); FOULS: 12 (Kelsy, 3); OFFSIDES: 0; CORNER KICKS: 5; SAVES: 1

DAL: GK Daniel, D Urhoghide, D Johansson (Ibeagha, 84), D Moore ©, M Valiente (Binyamin, 84), M Capis, M Ferreira, M Delgado (Kamungo, 62), F Moreno (Sarver, 62), F Norris, F Farrington (Musa, 62)

TOTAL SHOTS: 11 (four players tied, 2); SHOTS ON GOAL: 3 (three players tied, 1); FOULS: 12 (Urhoghide, 4); OFFSIDES: 2; CORNER KICKS: 3; SAVES: 2

POR 2 vs RSL 1 - Matchday 18
July 25, 2026 – Providence Park - Att: 22,893

Scoring Summary:

RSL: Sanabria (Guilavogui), 18
POR: Mora (Lassiter), 56
POR: Mora (Velde), 67

Misconduct Summary:
POR: Bassett (caution), 10
RSL: Guilavogui (ejection), 31
POR: Chara (caution), 41
RSL: Solans (caution), 55

Lineups:
POR: GK Pantemis, D Bye, D Surman, D K. Miller, D Fory, M Chará © (M Caicedo, 72), M Bassett (M Ortiz, 86), M Da Costa, F Lassiter (F Antony, 57), F Velde, F Mora (F Aravena, 72)

TOTAL SHOTS: 25 (Velde, 8); SHOTS ON GOAL: 7 (Velde, 3); FOULS: 12 (three players tied, 2); OFFSIDES: 4; CORNER KICKS: 14; SAVES: 3

RSL: GK Cabral ©, D Yedlin (D Junqua,57), D Quinton, D Engel (D Arias, 75), D Sanabria (D Katranis, 85), M Gozo, M Guilavogui, M Spierings, M Caliskan, M Luna (F Lobjanidze, 75), F Solans (F Olatunji, 74)

TOTAL SHOTS: 7 (Solans, 2); SHOTS ON GOAL: 4 (four players tied, 1); FOULS: 11 (Spierings ,4); OFFSIDES: 2; CORNER KICKS: 5; SAVES: 5

POR 2 vs SEA 1 - Matchday 19
August 1, 2026 – Providence Park - Att: 24,686

Scoring Summary:
SEA: Kossa-Rienzi, 27
POR: Kelsy, 41
POR: Bye (Da Costa, Bassett), 82

Misconduct Summary:
SEA: Kingston (caution), 25
POR: K. Miller (caution), 30
POR: Kelsy (caution), 45+5
SEA: Gomez (caution), 71

Lineups:
POR: GK Pantemis, D Bye, D Surman, D K. Miller, D Fory, M Chara ©, M Bassett (Caicedo, 88), M Da Costa, F Lassiter (Antony, 65), F Velde (Fernandez, 90+4), F Kelsy (Smith, 88)

TOTAL SHOTS: 13 (Kelsy, 4); SHOTS ON GOAL: 5 (Velde, 2); FOULS: 6 (six players tied, 1); OFFSIDES: 0; CORNER KICKS: 4; SAVES: 2

SEA: GK Thomas, D Kim (Roldan, 73), D Hawkins, D Nouhou, D Arriola (Kossa-Rienzi, 7), Lopez, 84), M Rusnak ©, M Brunell, M Kingston (Gomez, 46), M Ferreira, M Rothrock, F De Rosario (Musovski, 73)

TOTAL SHOTS: 14 (Rusnák, 4); SHOTS ON GOAL: 3 (three players tied, 1); FOULS: 10 (Rothrock, 4); OFFSIDES:3; CORNER KICKS: 5; SAVES: 3

AUDI 2026 MLS CUP PLAYOFFS • ROUND ONE - MATCH 2

PORTLAND TIMBERS VS FC DALLAS

SATURDAY, NOVEMBER 28, 2026

2026 REGULAR SEASON GAME-BY-GAME BOX SCORES

POR 1 at CHI 2 - Matchday 20
August 16, 2026 – Soldier Field - Att: 30,168

Scoring Summary:
CHI: Lod (Gutman, D'Avilla), 9
CHI: D'Avilla (Haile-Selassie), 14
POR: Surman (Bye, Lassiter), 85

Misconduct Summary:
POR: Bye (caution), 51
CHI: Lod (caution), 57
CHI: Salétros (caution), 79
POR: Janssen (caution), 90+4

Lineups:
POR: GK Pantemis, D Bye, D Surman, D K. Miller (Fernandez, 88), D Fory, M Bassett (Ortiz, 61), M Chara © (Caicedo, 76), M Da Costa (Janssen, 76), F Antony (Lassiter, 61), F Kelsy, F Velde

TOTAL SHOTS: 11 (Velde, 3); SHOTS ON GOAL: 2 (Surman and Antony, 1); FOULS: 6 (Antony and Bye, 2); OFFSIDES: 2; CORNER KICKS: 4; SAVES: 2

CHI: GK Brady, D Barroso (Dean, 72), D Elliot ©, D Rogers, D Gutman, M Salétros (Pineda, 82), M Lod, M D'avilla, F Zinckernagel (Dithejane, 60), F Haile-Selassie, F Lewandowski (Bamba, 60)

TOTAL SHOTS: 7 (Lewandowski and Lod, 2); SHOTS ON GOAL: 4 (Lod, 2); FOULS: 15 (Lod, 5); OFFSIDES: 2; CORNER KICKS: 0; SAVES: 1

POR 3 vs SD 1 - Matchday 21
August 19, 2026 – Providence Park - Att: 20,617

Scoring Summary:
POR: Velde (Bassett), 29
SD: Pirani (Lewis, Valakari), 45+1
POR: Lassiter (Fory, Velde), 51
POR: Da Costa (Velde), 68

Misconduct Summary:
POR: Lassiter (caution), 17
SD: Verhoeven (caution), 90+1
POR: Kelsy (caution), 90+6

Lineups:
POR: GK Pantemis, D Bye (E. Miller, 62), D Surman ©, D K. Miller, D Fory, M Bassett (Ortiz, 74), M Caicedo, M Da Costa (Chara, 83), F Lassiter (Janssen, 83), F Kelsy, F Velde (Antony, 74)

TOTAL SHOTS: 11 (Lassiter, Kelsy, 3); SHOTS ON GOAL: 5 (Lassiter, 1); FOULS: 14 (Velde, Fory, 3); OFFSIDES: 3; CORNER KICKS: 0; SAVES: 5

SD: GK dos Santos, D Thórhallsson (Verhoeven, 74), D Duah ©, D Murphy, D Sargeant (Bombino, 74), M Valakari (Alvarado, 58), M Tverskov ©, M Pirani, F Mighten (Achouri, 59), F Morgan, F Ingvartsen (Pellegrino, 74)

TOTAL SHOTS: 21 (Pirani, 7); SHOTS ON GOAL: 6 (Pirani, 3); FOULS: 10 (three players tied, 2); OFFSIDES: 1; CORNER KICKS: 7; SAVES: 2

POR 1 at LAFC 1 - Matchday 22
August 22, 2026 – BMO Stadium - Att: 22,246

Scoring Summary:
POR: Da Costa (Velde), 4
LAFC: Bouanga (Terry, Long), 79

Misconduct Summary:
LAFC: Choinière (caution), 15
POR: Kelsy (caution), 31
LAFC: Bouanga (caution), 87
POR: Janssen (caution), 89
POR: Janssen (ejection), 90+3

Lineups:
POR: POR: GK Pantemis, D E. Miller, D Surman ©, D K. Miller, D Fory (Smith, 56), M Bassett (Ortiz, 54), M Caicedo, M Da Costa, F Lassiter (Antony, 54), F Kelsy (Janssen, 69), F Velde (Fernandez, 70)

TOTAL SHOTS: 9 (three players tied, 2); SHOTS ON GOAL: 2 (Da Costa, Caicedo, 1); FOULS: 15 (three players tied, 3); OFFSIDES: 3; CORNER KICKS: 0; SAVES: 10

LAFC: GK Lloris, D Hollingshead, D Porteus, D Long ©, D Cheberko (Raposo, 76), M Choinière (Terry, 76), M Segura, M Delgado, F Tillman (Shaffelburg, 20), F Son, F Bouanga

TOTAL SHOTS: 34 (Bouanga, 12); SHOTS ON GOAL: 11 (Bouanga, 6); FOULS: 8 (Bouanga, Shaffelburg, 2); OFFSIDES: 0; CORNER KICKS: 12; SAVES: 1

POR 1 vs. ATX 1 - Matchday 23
August 29, 2026 – Providence Park - Att: 20,952

Scoring Summary:
ATX: F. Torres (Rosales, Sabovic), 25
POR: Antony (penalty kick), 89
ATX: Svatok, 90+4

Misconduct Summary:
ATX: Biro (caution), 35
ATX: Desler (caution), 47
POR: Caicedo (caution), 89
ATX: Svatok (caution), 90
ATX: Rosales (caution), 90+7

Lineups:
POR: GK Pantemis, D E. Miller (Fernandez, 83), D Surman ©, D K. Miller, D Fory (Smith, 75), M Bassett (Ortiz, 75), M Caicedo, M Da Costa, F Lassiter, F Velde, F Guerra (Antony, 62)

TOTAL SHOTS: 12 (Velde, Antony, 3); SHOTS ON GOAL: 5 (five players tied, 1); FOULS: 9 (Bassett, 4); OFFSIDES: 3; CORNER KICKS: 6; SAVES: 1

LAFC: GK Stuver ©, D Desler (Hines-Ike, 71), D Bell (Svatek, 83), D Biro, D Gallagher (Placheta, 63), D Rosales, M E. Torres, M Sabovic, M F. Torres (Sanchez, 83), M Alastuey (Kolmanic, 63), F Vasquez

TOTAL SHOTS: 10 (three players tied, 2); SHOTS ON GOAL: 3 (three players tied, 1); FOULS: 14 (three players tied, 3); OFFSIDES: 1; CORNER KICKS: 3; SAVES: 4

POR 5 vs. MIN 4 - Matchday 24
September 5, 2026 – Providence Park - Att: 20,632

Scoring Summary:
POR: Janssen (penalty kick), 11
POR: Callender (own goal), 20
POR: Janssen (Da Costa, E. Miller), 26
MIN: Caldeira (Pereyra), 32
MIN: Markanich (Yeboah), 38
MIN: Caldeira, 50
POR: Janssen (Lassiter, Bassett), 55
POR: Velde (Antony), 71
MIN: Chancalay (Duggan), 90+2

Misconduct Summary:
MIN: Boxall (caution), 24
POR: Surman (caution), 45+7
MIN: Diaz (caution), 74
MIN: Duggan (caution), 90+6

Lineups:
POR: GK Pantemis, D E. Miller (Waterman, 81), D Surman ©, D K. Miller, D Fory, M Bassett, M Caicedo (Ortiz, 37), M Da Costa (Smith, 81), F Lassiter (Antony, 68), F Velde, F Janssen (Chara, 68)

TOTAL SHOTS: 12 (Janssen, 4); SHOTS ON GOAL: 5 (Janssen, 3); FOULS: 12 (four players tied, 2); OFFSIDES: 2; CORNER KICKS: 4; SAVES: 3

MIN: GK Callender, D Markanich (Gonzalez, 88), D Boxall ©, D Duggan, D Diaz, M Trapp (Triantis, 72), M Gene (Harvey, 88), M Duncan, M Pereyra, F Yeboah (Malone, 78), F Caldeira (Chancalay, 72)

TOTAL SHOTS: 15 (Pereyra, 4); SHOTS ON GOAL: 7 (Caldeira, 2); FOULS: 18 (Gene, 3); OFFSIDES: 0; CORNER KICKS: 3; SAVES: 1

POR 2 vs. STL 2 - Matchday 25
September 9, 2026 – Providence Park - Att: 19,351

Scoring Summary:
STL: Navarro, 1
POR: Velde, 32
STL: Navarro, 51
POR: Velde (Bassett), 89

Misconduct Summary:
STL: Polvara (caution), 31
STL: Orozco (caution), 36
STL: Totland (caution), 45+2
POR: E. Miller (caution), 58
STL: Navarro (caution), 67

Lineups:
POR: GK Pantemis, D E. Miller (Hernández, 65), D Surman ©, D K. Miller (Smith, 81), D Fory, M Bassett, M Ortiz (Fernandez, 81), M Da Costa (Chara, 18), F Lassiter (Antony, 65), F Velde, F Janssen (Guerra, 90)

TOTAL SHOTS: 15 (Velde, 6); SHOTS ON GOAL: 3 (Velde, 2); FOULS: 10 (K. Miller, Velde, 2); OFFSIDES: 3; CORNER KICKS: 9; SAVES: 2

STL: GK Bürki ©, D Orozco (MacNaughton, 46), D Baumgartl, D Polvara (Fall, 65), D Totland, D Santos (Joyner, 80), M Durkin, M Edelman, , F Măţan (Holse, 81), F Sang-bin (Becher, 65), F Navarro

TOTAL SHOTS: 11 (Navarro, 4); SHOTS ON GOAL: 4 (Navarro, 2); FOULS: 21 (three players tied, 3); OFFSIDES: 1; CORNER KICKS: 9; SAVES: 1

AUDI 2026 MLS CUP PLAYOFFS • ROUND ONE - MATCH 2

PORTLAND TIMBERS VS FC DALLAS

SATURDAY, NOVEMBER 28, 2026

2026 REGULAR SEASON GAME-BY-GAME BOX SCORES

POR 1 at DAL 2 - Matchday 26
September 12, 2026 – Toyota Stadium - Att: 10,925

Scoring Summary:
DAL: Farrington (Moore, Valiente), 45
DAL: Valiente (Musa), 87
POR: Lassiter (Guerra, K. Miller), 90+3

Misconduct Summary:
DAL: Kaick (caution), 47

Lineups:
POR: GK Pantemis, D Hernández, D Surman, D Waterman, D Smith (K. Miller, 84), M Chara ©, M Ortiz (Lassiter, 56), M Bassett, F Antony, F Fernandez (Guerra, 64), F Velde

TOTAL SHOTS: 17 (Bassett, 4); SHOTS ON GOAL: 5 (Lassiter, 3); FOULS: 4 (Smith, 2); OFFSIDES: 3; CORNER KICKS: 5; SAVES: 3

DAL: GK Daniel, D Moore, D Ibeagha (Musa, 77), D Norris, D Kamungo (Abubakar, 88), M Kaick, M Ramiro © (Delgado, 77), M Binyamin (Johansson, 63), , F Valiente, F Moreno (Cappis, 63), F Farrington

TOTAL SHOTS: 9 (three players tied, 2); SHOTS ON GOAL: 5 (Musa, 2); FOULS: 13 (Farrington, 3); OFFSIDES: 2; CORNER KICKS: 7; SAVES: 4

POR 0 vs. ATL 1 - Matchday 27
September 19, 2026 – Providence Park - Att: 22,874

Scoring Summary:
ATL: Miranchuck (Almirón, Alonso), 28

Misconduct Summary:
POR: Chara (caution), 25
POR: Waterman (caution), 45+1
ATL: Galoppo (caution), 45+1
ATL: Muyumba (caution), 64

Lineups:
POR: GK Pantemis, D Hernández (Guerra, 85), D Surman, D Waterman, D Fory (Smith, 75), M Bassett (Fernández, 75), M Chara © (Ortiz, 75), M Da Costa, F Lassiter, F Antony (Janssen, 58), F Velde

TOTAL SHOTS: 17 (Velde, 9); SHOTS ON GOAL: 3 (Velde, 2); FOULS: 4 (Chara, 2); OFFSIDES: 4; CORNER KICKS: 5; SAVES: 2

ATL: GK Hoyos, D Jacob (Edwards, 32), D Díaz (Mihaj, 82), D Alonso, D Báez, M Amaro, M Muyumba (Fortune, 82), M Galoppo (Sanchez, 65), M Miranchuk, F Almirón ©, F Embolo

TOTAL SHOTS: 10 (Embolo, Almirón, 3); SHOTS ON GOAL: 3 (three players tied, 1); FOULS: 11 (Muyumba, 4); OFFSIDES: 3; CORNER KICKS: 3; SAVES: 3

POR 1 at SJ 3 - Matchday 28
September 26, 2026 – PayPal Park - Att: 15,061

Scoring Summary:
SJ: Judd (Löwen, Munie), 4
SJ: Löwen (Leroux), 24
SJ: Judd (Marie, Löwen), 29
POR: Da Costa (Izoita, Guerra), 86

Misconduct Summary:
SJ: Judd (caution), 30
SJ: Roberts (caution), 40
POR: E. Miller (caution), 76

Lineups:
POR: GK Pantemis, D E. Miller (Aravena, 88), D Hernández, D K. Miller, D Fory (Smith, 67), M Bassett (Izoita, 67), M Chara ©, M Da Costa, F Lassiter (Antony, 67), F Velde, F Janssen (Guerra, 79)

TOTAL SHOTS: 19 (Velde, 5); SHOTS ON GOAL: 8 (Da Costa, 3); FOULS: 11 (Fory, 3); OFFSIDES: 2; CORNER KICKS: 9; SAVES: 5

SJ: GK Edwards Jr, D Marie (Kikanović, 46), D Munie, D Romney, D Roberts, D Costa (Ricketts, 77), M Löwen, M Harkes, M Leroux (Skahan, 87), F Judd (Jovanović, 77), F Werner © (Fernandez, 67)

TOTAL SHOTS: 14 (Judd and Löwen, 4); SHOTS ON GOAL: 8 (Judd, 3); FOULS: 9 (three players tied, 2); OFFSIDES: 0; CORNER KICKS: 5; SAVES: 7

POR 3 at SKC 3 - Matchday 29
October 10, 2026 – Sporting Park - Att: 14,825

Scoring Summary:
POR: Da Costa (Lassiter, Chara), 10
POR: Janssen (penalty kick), 45+4
SKC: Luiz, 45+7
POR: Lassiter (Fory, Da Costa), 64
SKC: Reynolds (Calheira), 70
SKC: Luiz (S. Reid, Ramos), 73

Misconduct Summary:
POR: Janssen (caution), 12

Lineups:
POR: GK Pantemis, D Hernández, D K. Miller, D Waterman, D Fory, M Ortiz (Izoita, 75), M Chara © (Caicedo, 63), M Da Costa, F Lassiter (Smith, 87), F Janssen (Antony, 63), F Velde (Aravena, 88

TOTAL SHOTS: 9 (Lassiter, 3); SHOTS ON GOAL: 5 (five players tied, 1); FOULS: 8 (Chara, 3); OFFSIDES: 1; CORNER KICKS: 1; SAVES: 2

SKC: GK Cleveland, D Reynolds (James, 71), D Meyer, D J. Miller, D Karić, M Luiz (Suleymanov, 82), M Bassong (Bartlett, 79), M Agyabeng, M Harris, F Calheira (S. Reid, 71), F Afrifa (Ramos, 71)

TOTAL SHOTS: 12 (Luiz, 5); SHOTS ON GOAL: 5 (Luiz, 3); FOULS: 17 (J. Miller, 5); OFFSIDES: 1; CORNER KICKS: 6; SAVES: 2

POR 0 at LAG 2 - Matchday 30
October 14, 2026 – Dignity Health Sports Park - Att: 13,377

Scoring Summary:
LAG: Reus (Taylor, Ruiz), 17
LAG: Haak (Reus), 80

Misconduct Summary:
LAG: Ruiz (caution), 29
LAG: Roberto (caution), 31
POR: Fory (caution), 39
LAG: Haak (caution), 47
POR: Velde (caution), 62
POR: Da Costa (caution), 82

Lineups:
POR: POR: GK Pantemis ©, D Hernández, D K. Miller, D Waterman, D Fory (Smith, 63), M Ortiz (Chara 81), M Caicedo (Izoita, 74), M Da Costa, F Lassiter (Fernandez, 81), F Janssen (Aravena, 74), F Velde

TOTAL SHOTS: 12 (Velde, 6); SHOTS ON GOAL: 5 (Velde, 3); FOULS: 11 (three players tied, 2); OFFSIDES: 2; CORNER KICKS: 5; SAVES: 5

LAG: GK Marcinkowski, D Calegari, D Nelson, D Haak, D Garces (Yoshida, 86), M Roberto (Sanabria, 72), M Ruiz, M Reus © (Wynder, 82), F Paintsil (Miller, 72), F Klauss, F Taylor (Thommy, 72)

TOTAL SHOTS: 9 (Klauss, Ruiz, 2); SHOTS ON GOAL: 5 (Klauss, 2); FOULS: 7 (Ruiz, 3); OFFSIDES: 1; CORNER KICKS: 2; SAVES: 3

POR 0 vs. COL 0 - Matchday 31
October 17, 2026 – Providence Park (Portland, Ore.) - Att: 23,614

Scoring Summary:
None

Misconduct Summary:
COL: Holding (caution), 13
POR: Velde (caution), 43
COL: Whittaker (caution), 43
COL: Thompson (caution), 45+2

Lineups:
POR: GK Pantemis, D Hernández, D K. Miller, D Waterman, D Fory, M Chara © (Caicedo, 67), M Izoita (Ortiz, 71), M Da Costa (Aravena, 81), F Fernandez (Lassiter, 67), F Janssen (Bassett, 72), F Velde

TOTAL SHOTS: 11 (Velde, 6); SHOTS ON GOAL: 4 (Velde, 2); FOULS: 17 (Hernández, Velde, 4); OFFSIDES: 1; CORNER KICKS: 1; SAVES: 1

COL: GK Hansen, D Navarro, D Thompson, D Holding © (Cobb, 46), D Williams, M Atencio, M Frederick, M Whittaker (Ojediran, 62), F Yapi, F Minongou (Sadiq, 81), F Phillip (Aaronson, 62)

TOTAL SHOTS: 9 (Phillip, Williams, 2); SHOTS ON GOAL: 1 (Phillip, 1); FOULS: 19 (Thompson, Minoungou, 3); OFFSIDES: 0; CORNER KICKS: 4; SAVES: 4

AUDI 2026 MLS CUP PLAYOFFS • ROUND ONE - MATCH 2

PORTLAND TIMBERS VS FC DALLAS

SATURDAY, NOVEMBER 28, 2026

2026 REGULAR SEASON GAME-BY-GAME BOX SCORES

POR 3 vs CLT 2 - Matchday 32
October 24, 2026 – Providence Park - Att: 23,323

Scoring Summary:
CLT: Biel (Westwood), 3
POR: Lassiter (Izoita, Hernández), 11
POR: Lassiter (Izoita), 40
CLT: Toklomati (de la Torre, Biel), 69
POR: Aravena (Bassett, Smith), 90+6

Misconduct Summary:
POR: Izoita (caution), 17
CLT: Byrne (caution), 45

Lineups:
POR: GK Pantemis ©, D Hernández, D K. Miller, D Waterman, D Fory (Smith, 64), M Caicedo, M Izoita (Bassett, 64), M Da Costa, F Lassiter (Fernandez, 83), F Janssen (Aravena, 83), F Velde

TOTAL SHOTS: 27 (Bassett, 6); SHOTS ON GOAL: 11 (Lassiter, 4); FOULS: 10 (K. Miller, Waterman, 2); OFFSIDES: 3; CORNER KICKS: 9; SAVES: 2

CLT: GK Kahlina, D Byrne, D Morrison, D Kessler, D Schnegg (Toffolo, 70), M Westwood © (Coulibaly, 85), M Diani, M Biel, F Aloko (Smalls, 70), F Abada (de la Torre, 62), F Toklomati

TOTAL SHOTS: 6 (Toklomati, 2); SHOTS ON GOAL: 4 (Toklomati, 2); FOULS: 9 (Toklomati, 3); OFFSIDES: 2; CORNER KICKS: 3; SAVES: 8

POR 3 at STL 2 - Matchday 33
October 28, 2026 – Energizer Park - Att: 22,423

Scoring Summary:
POR: Velde (Bassett, K. Miller), 42
POR: Da Costa (Fory, Velde), 45+3
POR: Velde (Da Costa), 48
STL: Edelman (Holse, Sang-bin), 58
STL: Navarro (Sang-bin, Durkin), 90+1

Misconduct Summary:
POR: Izoita (caution), 62
POR: K. Miller (caution), 72
POR: Janssen (caution), 72
POR: Smith (caution), 88
POR: K. Miller (caution, ejection), 90+6

Lineups:
POR: GK Pantemis, D Hernández, D K. Miller, D Waterman, D Fory (Smith, 67), M Chara © (Caicedo, 75), M Bassett (Aravena, 60), M Ortiz (Izoita, 60), F Lassiter (Janssen, 75), F Da Costa, F Velde (Surman, 83)

TOTAL SHOTS: 11 (Velde, 4); SHOTS ON GOAL: 6 (Velde, 3); FOULS: 12 (K. Miller, Chara, 3); OFFSIDES: 1; CORNER KICKS: 4; SAVES: 4

STL: GK Lundt, D MacNaughton, D Baumgartl ©, D Polvara, M Wallem, M Durkin, M Edelman (F. Fall, 80), M Totland (Becher, 80), F Holse, F Downs (Sang-bin, 46), F Navarro

TOTAL SHOTS: 13 (Navarro, 4); SHOTS ON GOAL: 6 (six players tied, 1); FOULS: 12 (MacNaughton, 5); OFFSIDES: 3; CORNER KICKS: 5; SAVES: 3

POR 3 vs HOU 1 - Matchday 34
November 1, 2026 – Providence Park - Att: 22,936

Scoring Summary:
POR: Da Costa (Janssen), 25
POR: Velde (Janssen, Lassiter), 65
HOU: Bouzat (McGuire, Samassékou), 71
POR: Janssen (Da Costa), 78

Misconduct Summary:
POR: Smith (caution), 18
HOU: Samassékou (caution), 40
HOU: Resch (caution), 61
POR: Chara (caution), 90+3

Lineups:
POR: GK Pantemis, D Hernández, D Surman ©, D Waterman, D Smith, M Caicedo (Ortiz, 89), M Da Costa (Chara, 90), M Izoita (Bassett, 62), F Lassiter (Fernandez, 83), F Janssen (Aravena, 82), F Velde

TOTAL SHOTS: 17 (Velde, Janssen, 3); SHOTS ON GOAL: 6 (Da Costa, 2); FOULS: 10 (Velde, 3); OFFSIDES: 2; CORNER KICKS: 6; SAVES: 0

HOU: GK Gillingham, D Negri (Holmes, 36) (Markanich, 83), D Aliyu (Andrade, 66) , D Ennali, D Resch, D Halter, M Samassékou, M Artur © (Arana, 66), M Bouzat, F Foster (Mcguire, 66), F Bogusz Navarro

TOTAL SHOTS: 10 (Halter, Ennali, 2); SHOTS ON GOAL: 1 (Bouzat, 1); FOULS: 10 (three players tied, 2); OFFSIDES: 0 CORNER KICKS: 6; SAVES: 4

POR 2 at ATX 0 - Matchday 35 - Decision Day
November 7, 2026 – Q2 Stadium - Att: 20,738

Scoring Summary:
POR: Lassiter (Janssen), 3
POR: Velde (Smith, Bassett), 70

Misconduct Summary:
ATX: Burton (caution), 57

Lineups:
POR: GK Pantemis, D Hernández, D Surman ©, D Waterman, D Smith (Fory, 77), M Caicedo, M Da Costa, M Izoita (Bassett, 46), F Lassiter (Fernandez, 82), F Janssen (Aravena, 77), F Velde (Chara, 89)

TOTAL SHOTS: 9 (three players tied, 2); SHOTS ON GOAL: 4 (Velde, 2); FOULS: 9 (Surman and Da Costa, 2); OFFSIDES: 1; CORNER KICKS: 5; SAVES: 7

ATX: GK Stuver, D Sánchez ©, D Svatok (Placheta, 64), D Biro, M Alastuey (Sabovic, 84), M E. Torres, M Ramirez, M Burton (Uzuni, 71), F Desler (Hines-Ike, 71), F Gallagher, F Vasquez

TOTAL SHOTS: 16 (Ramirez, 4); SHOTS ON GOAL: 7 (Uzuni, 3); FOULS: 9 (Burton, 2); OFFSIDES: 0; CORNER KICKS: 5; SAVES: 2

AUDI 2026 MLS CUP PLAYOFFS • ROUND ONE - MATCH 2

PORTLAND TIMBERS VS FC DALLAS

SATURDAY, NOVEMBER 28, 2026

AUDI 2026 MLS CUP PLAYOFFS STATISTICS

NO	POS	PLAYER	GP	GS	MIN	G	A	P	SH	SOG	CK	OFF	FC	FS	C	E
99	F	Kristoffer Velde	1	1	90	0	0	0	3	0	1	1	1	4	0	0
10	M	David Da Costa	1	1	90	0	0	0	0	0	3	0	1	1	0	0
14	F	Vincent Janssen	1	1	90	0	0	0	2	1	0	1	0	2	0	0
20	D	Finn Surman	1	1	90	0	0	0	0	0	0	0	2	1	0	0
2	D	Joel Waterman	1	1	90	0	0	0	0	0	0	0	1	1	0	0
27	D	Jimer Fory	1	1	71	0	0	0	0	0	1	0	1	2	0	0
17	M	Cole Bassett	1	1	64	0	0	0	3	2	0	0	0	1	0	0
30	M	José Caicedo	1	1	64	0	0	0	0	0	0	0	0	1	0	0
12	D	Ronald Hernández	1	1	64	0	0	0	1	1	0	0	2	1	0	0
28	F	Alexander Aravena	1	0	57	0	0	0	1	0	0	0	0	2	0	0
7	F	Ariel Lassiter	1	1	33	0	0	0	0	0	0	0	0	1	0	0
73	M	Eric Izoita	1	0	26	0	0	0	0	0	0	0	0	0	0	0
21	M	Diego Chara	1	0	26	0	0	0	0	0	0	0	0	2	0	0
22	M	Omir Fernandez	1	0	26	0	0	0	0	0	0	0	0	0	0	0
23	D	Ian Smith	1	0	19	0	0	0	0	0	0	0	0	1	0	0
11	F	Antony	0	0	0	0	0	0	0	0	0	0	0	0	0	0
5	D	Brandon Bye	0	0	0	0	0	0	0	0	0	0	0	0	0	0
88	F	Gage Guerra	0	0	0	0	0	0	0	0	0	0	0	0	0	0
4	D	Kamal Miller	0	0	0	0	0	0	0	0	0	0	0	0	0	0
29	D	Juan Mosquera	0	0	0	0	0	0	0	0	0	0	0	0	0	0
80	M	Joao Ortiz	0	0	0	0	0	0	0	0	0	0	0	0	0	0
6	D	Alex Bonetig	0	0	0	0	0	0	0	0	0	0	0	0	0	0
15	D	Eric Miller	0	0	0	0	0	0	0	0	0	0	0	0	0	0
16	D	Sawyer Jura	0	0	0	0	0	0	0	0	0	0	0	0	0	0
18	D	Zac McGraw	0	0	0	0	0	0	0	0	0	0	0	0	0	0
Own goals received						0										
		Timbers	**1**	**1**	**90**	**0**	**0**	**0**	**10**	**4**	**5**	**2**	**8**	**20**	**0**	**0**
		Opponents	**1**	**1**	**90**	**3**	**4**	**10**	**14**	**8**	**7**	**1**	**20**	**8**	**2**	**0**

NO	POS	GOALKEEPER	GP	GS	MIN	SH	SV	GA	GAA	SHO	PG	PA	W	L	T	C	E
41	GK	James Pantemis	1	1	90	8	5	3	3	0	0	0	0	1	0	0	0
25	GK	Trey Muse	0	0	0	0	0	0	0	0	0	0	0	0	0	0	0
26	GK	Hunter Sulte	0	0	0	0	0	0	0	0	0	0	0	0	0	0	0
Own goals committed								0									
		Timbers	**1**	**1**	**90**	**8**	**5**	**3**	**3**	**0**	**0**	**0**	**0**	**1**	**0**	**0**	**0**
		Opponents	**1**	**1**	**90**	**4**	**4**	**0**	**0**	**1**	**0**	**0**	**1**	**0**	**0**	**0**	**0**

AUDI 2026 MLS CUP PLAYOFFS TEAM STATISTICS BY HALF

SCORING	1	2	T
Timbers	0	0	0
Opponents	0	3	3

SHOTS	1	2	T
Timbers	6	4	10
Opponents	3	11	14

SOG	1	2	T
Timbers	3	1	4
Opponents	1	7	8

FOULS COM.	1	2	T
Timbers	6	2	8
Opponents	8	12	20

CORNERS	1	2	T
Timbers	2	3	5
Opponents	1	6	7

OFFSIDES	1	2	T
Timbers	0	2	2
Opponents	1	0	1

YELLOW CARDS	1	2	T
Timbers	0	0	0
Opponents	1	1	2

RED CARDS	1	2	T
Timbers	0	0	0
Opponents	0	0	0

AUDI 2026 MLS CUP PLAYOFFS • ROUND ONE - MATCH 2

PORTLAND TIMBERS VS FC DALLAS

SATURDAY, NOVEMBER 28, 2026

2026 MLS REGULAR-SEASON STATISTICS

NO	POS	PLAYER	GP	GS	MIN	G	A	P	SH	SOG	CK	OFF	FC	FS	C	E
99	F	Kristoffer Velde	33	32	2853	12	10	34	107	37	88	14	43	99	4	0
10	M	David Da Costa	30	30	2494	7	11	25	33	19	21	5	16	22	1	0
7	F	Ariel Lassiter	29	18	1521	8	7	23	36	19	45	7	12	23	2	0
19	F	Kevin Kelsy	20	15	1243	9	4	22	45	16	0	9	25	16	4	0
17	M	Cole Bassett	28	25	2015	3	10	16	48	13	0	2	20	26	2	0
14	F	Vincent Janssen	14	9	776	5	3	13	17	9	0	8	14	13	4	1
9	F	Felipe Mora	13	5	443	4	1	9	12	6	0	4	2	11	1	0
11	F	Antony	27	16	1560	3	2	8	40	13	1	9	16	33	0	0
27	D	Jimer Fory	31	30	2360	0	7	6	8	1	0	4	33	20	4	1
5	D	Brandon Bye	20	19	1698	1	3	5	16	5	0	1	16	7	3	0
28	F	Alexander Aravena	23	4	567	2	1	5	25	11	2	4	3	11	0	0
73	M	Eric Izoita	9	5	416	1	3	5	11	4	2	0	5	4	2	0
88	F	Gage Guerra	11	4	377	1	3	5	7	2	0	1	2	1	0	0
4	D	Kamal Miller	27	23	1996	1	2	4	3	2	0	0	23	11	5	2
20	D	Finn Surman	29	28	2482	1	1	3	9	3	0	1	12	18	2	0
21	M	Diego Chara	27	15	1474	0	3	3	2	0	0	0	26	23	5	0
29	D	Juan Mosquera	3	1	69	1	1	3	2	2	0	0	3	1	0	0
80	M	Joao Ortiz	23	9	979	0	2	2	9	1	0	0	9	19	0	0
23	D	Ian Smith	26	4	749	0	2	2	8	2	4	1	13	9	4	0
6	D	Alex Bonetig	8	7	650	1	0	2	2	1	0	0	5	3	0	0
30	M	José Caicedo	23	16	1325	0	1	1	14	2	1	0	16	24	2	0
12	D	Ronald Hernández	11	10	920	0	1	1	4	1	0	0	12	12	0	0
15	D	Eric Miller	6	5	435	0	1	1	1	0	0	0	4	3	2	0
2	D	Joel Waterman	10	9	819	0	0	0	1	0	0	0	8	10	1	0
22	M	Omir Fernandez	12	2	217	0	0	0	4	0	1	2	3	6	0	0
16	D	Sawyer Jura	0	0	0	0	0	0	0	0	0	0	0	0	0	0
18	D	Zac McGraw	0	0	0	0	0	0	0	0	0	0	0	0	0	0
Own goals received						2										
		Timbers	**34**	**34**	**3060**	**62**	**77**	**201**	**472**	**169**	**164**	**73**	**344**	**450**	**59**	**4**
		Opponents	**34**	**34**	**3060**	**61**	**79**	**197**	**510**	**205**	**187**	**48**	**452**	**342**	**70**	**2**

NO	POS	GOALKEEPER	GP	GS	MIN	SH	SV	GA	GAA	SHO	PG	PA	W	L	T	C	E
41	GK	James Pantemis	34	34	3060	199	138	61	1.79	3	2	3	13	14	7	1	0
25	GK	Trey Muse	0	0	0	0	0	0	0	0	0	0	0	0	0	0	0
26	GK	Hunter Sulte	0	0	0	0	0	0	0	0	0	0	0	0	0	0	0
		Own goals committed						0									
		Timbers	**34**	**34**	**3060**	**200**	**139**	**61**	**1.79**	**3**	**2**	**3**	**13**	**14**	**7**	**0**	**0**
	Opponents		**34**	**34**	**3060**	**169**	**109**	**62**	**1.82**	**7**	**3**	**4**	**14**	**13**	**7**	**0**	**0**

2026 MLS REGULAR-SEASON TEAM STATISTICS BY HALF

SCORING	1	2	T
Timbers	30	32	62
Opponents	35	26	61

SHOTS	1	2	T
Timbers	207	260	467
Opponents	246	261	507

SOG	1	2	T
Timbers	72	97	169
Opponents	101	103	204

FOULS COM.	1	2	T
Timbers	160	184	344
Opponents	216	234	450

CORNERS	1	2	T
Timbers	76	88	164
Opponents	85	102	187

OFFSIDES	1	2	T
Timbers	40	33	73
Opponents	23	27	50

YELLOW CARDS	1	2	T
Timbers	19	37	56
Opponents	30	41	71

RED CARDS	1	2	T
Timbers	1	3	4
Opponents	1	1	2



AUDI 2026 MLS CUP PLAYOFFS • ROUND ONE - MATCH 2

PORTLAND TIMBERS VS FC DALLAS

SATURDAY, NOVEMBER 28, 2026



TIMBERS GAME-BY-GAME (AUDI 2026 MLS CUP PLAYOFFS)

Timbers	GP	MIN	G	A	P	SH	SOG	CK	OFF	FC	FS	C	E
Nov. 21 at DAL	1	90	0	0	0	10	4	5	2	8	20	0	0
Totals	**1**	**90**	**0**	**0**	**0**	**10**	**4**	**5**	**2**	**8**	**20**	**0**	**0**

Opponents	GP	MIN	G	A	P	SH	SOG	CK	OFF	FC	FS	C	E
Nov. 21 at DAL	1	90	3	4	10	14	8	7	1	20	8	2	0
Totals	**1**	**90**	**3**	**4**	**10**	**14**	**8**	**7**	**1**	**20**	**8**	**2**	**0**

GOALKEEPING

Timbers	GP	MIN	SH	SV	GA	GAA	SHO	PG	PA	W	L	T
Nov. 21 at DAL	1	90	8	5	3	3	0	0	0	0	1	0
Totals	**1**	**90**	**8**	**5**	**3**	**3.0**	**0**	**0**	**0**	**0**	**1**	**0**

GOALKEEPING

Opponents	GP	MIN	SH	SV	GA	GAA	SHO	PG	PA	W	L	T
Nov. 21 at DAL	1	90	4	4	0	0	1	0	0	1	0	0
Totals	**1**	**90**	**4**	**4**	**0**	**0.0**	**1**	**0**	**0**	**1**	**0**	**0**

AUDI 2026 MLS CUP PLAYOFFS • ROUND ONE - MATCH 2

PORTLAND TIMBERS VS FC DALLAS

SATURDAY, NOVEMBER 28, 2026

TIMBERS GAME-BY-GAME (2026 MLS REGULAR SEASON)

Timbers	GP	MIN	G	A	P	SH	SOG	CK	OFF	FC	FS	C	E
Feb. 21 vs. CLB	1	90	3	5	11	16	6	6	1	5	6	1	0
Feb. 28 at COL	1	90	0	0	0	12	3	6	3	15	12	2	1
March 7 vs VAN	1	90	1	1	3	7	2	3	4	10	13	3	0
March 14 at HOU	1	90	2	1	5	16	9	6	3	9	12	4	0
March 22 vs LAG	1	90	1	2	4	9	3	2	1	11	14	3	1
April 4 at VAN	1	90	2	1	5	9	4	2	1	11	15	1	0
April 11 vs LAFC	1	90	2	4	8	11	9	1	1	9	10	2	0
April 18 at MIN	1	90	0	0	0	12	2	4	3	8	16	0	0
April 25 at SD	1	90	2	0	4	15	5	6	5	10	12	1	0
May 2 at RSL	1	90	0	0	0	11	2	2	1	12	16	2	0
May 9 vs SKC	1	90	6	8	20	16	6	4	1	12	20	1	0
May 13 at MTL	1	90	2	2	6	15	3	9	1	6	18	1	0
May 17 at MIA	1	90	0	0	0	16	4	5	2	10	15	2	0
May 23 vs SJ	1	90	1	2	4	15	7	4	7	11	14	1	0
July 16 at SEA	1	90	5	8	18	19	10	8	0	7	7	0	0
July 22 vs DAL	1	90	2	1	5	16	4	5	0	12	13	3	0
July 25 vs RSL	1	90	2	2	6	25	7	14	4	12	13	2	0
Aug. 1 vs SEA	1	90	2	2	6	14	5	4	0	7	11	2	0
Aug. 16 at CHI	1	90	1	2	4	11	2	4	2	6	15	2	0
Aug. 19 vs SD	1	90	3	4	10	11	5	0	3	16	11	2	0
Aug. 22 at LAFC	1	90	1	1	3	9	2	0	2	15	10	3	1
Aug. 29 vs ATX	1	90	1	0	2	11	5	6	3	9	14	1	0
Sept. 5 vs MIN	1	90	5	5	15	12	5	4	2	12	18	1	0
Sept. 9 vs. STL	1	90	2	1	5	15	3	9	3	10	21	1	0
Sept. 12 at DAL	1	90	1	2	4	16	4	5	3	4	13	0	0
Sept. 19 vs. ATL	1	90	0	0	0	18	3	5	4	4	13	5	0
Sept. 26 at SJ	1	90	8	5	3	3	0	0	0	0	1	0	0
Oct. 10 at SKC	1	90	3	4	10	9	5	1	1	9	17	1	0
Oct. 14 at LAG	1	90	0	0	0	12	5	5	2	11	7	3	0
Oct. 17 vs. COL	1	90	0	0	0	11	4	1	1	18	20	1	0
Oct. 24 vs. CLT	1	90	3	5	11	27	11	9	3	10	9	1	0
Oct. 28 at STL	1	90	3	5	11	11	6	4	1	12	15	4	1
Nov. 1 vs. HOU	1	90	3	4	10	17	6	6	2	11	12	2	0
Nov. 7 at ATX	1	90	2	3	7	9	4	5	1	9	9	0	0
Totals	**34**	**3060**	**62**	**77**	**201**	**472**	**169**	**164**	**73**	**344**	**450**	**59**	**4**

Opponents	GP	MIN	G	A	P	SH	SOG	CK	OFF	FC	FS	C	E
Feb. 21 vs. CLB	1	90	2	2	6	16	5	8	0	6	5	1	0
Feb. 28 at COL	1	90	2	3	7	25	10	12	1	12	15	2	0
March 7 vs VAN	1	90	4	5	13	16	7	7	1	13	10	3	0
March 14 at HOU	1	90	3	4	10	20	6	10	0	12	9	2	1
March 22 vs LAG	1	90	1	2	4	20	7	9	4	14	11	1	0
April 4 at VAN	1	90	3	2	8	22	9	7	2	15	11	1	0
April 11 vs LAFC	1	90	1	2	4	19	5	7	3	10	9	2	0
April 18 at MIN	1	90	2	3	7	17	7	3	1	16	8	2	0
April 25 at SD	1	90	1	0	2	12	4	6	5	12	10	2	0
May 2 at RSL	1	90	2	3	7	25	15	6	0	16	12	1	0
May 9 vs SKC	1	90	0	0	0	10	3	4	2	20	12	5	0
May 13 at MTL	1	90	2	3	7	22	8	6	0	18	6	4	0
May 17 at MIA	1	90	2	4	8	22	9	8	2	15	10	2	0
May 23 vs SJ	1	90	3	5	11	9	7	6	1	14	11	4	0
July 16 at SEA	1	90	1	1	3	12	8	2	2	7	7	2	0
July 22 vs DAL	1	90	2	1	5	11	3	3	2	13	12	2	0
July 25 vs RSL	1	90	1	1	3	7	4	5	2	13	12	1	1
Aug. 1 vs SEA	1	90	1	0	2	16	3	5	3	11	7	2	0
Aug. 16 at CHI	1	90	2	3	7	7	4	0	2	15	6	2	0
Aug. 19 vs SD	1	90	1	2	4	21	11	7	1	11	16	1	0
Aug. 22 at LAFC	1	90	1	2	4	33	11	12	0	10	15	2	0
Aug. 29 vs ATX	1	90	2	2	4	11	3	3	1	14	9	4	0
Sept. 5 vs MIN	1	90	4	4	12	16	7	3	0	18	12	3	0
Sept. 9 vs. STL	1	90	2	0	4	11	4	2	1	21	10	4	0
Sept. 12 at DAL	1	90	2	3	5	9	5	7	2	13	4	1	0
Sept. 19 vs. ATL	1	90	1	2	4	10	3	3	3	13	4	2	0
Sept. 26 at SJ	1	90	8	7	1	1	0	0	0	1	0	0	0
Oct. 10 at SKC	1	90	3	3	9	12	5	6	1	17	9	0	0
Oct. 14 at LAG	1	90	2	3	7	12	5	2	1	11	7	3	0
Oct. 17 vs. COL	1	90	0	0	0	9	1	4	0	18	20	3	0
Oct. 24 vs. CLT	1	90	2	3	7	6	4	3	2	9	10	1	0
Oct. 28 at STL	1	90	2	4	8	13	6	5	3	15	12	0	0
Nov. 1 vs. HOU	1	90	1	2	4	9	1	6	0	12	11	2	0
Nov. 7 at ATX	1	90	0	0	0	16	7	5	0	9	9	1	0
Totals	**34**	**3060**	**61**	**79**	**197**	**510**	**205**	**187**	**48**	**452**	**342**	**70**	**2**

GOALKEEPING

Timbers	GP	MIN	SH	SV	GA	GAA	SHO	PG	PA	W	L	T
Feb. 21 vs. CLB	1	90	5	3	2	2	0	0	0	1	0	0
Feb. 28 at COL	1	90	10	8	2	2	0	0	0	0	1	0
March 7 vs VAN	1	90	7	3	4	4	0	0	0	0	1	0
March 14 at HOU	1	90	6	3	3	3	0	0	0	0	1	0
March 22 vs LAG	1	90	7	6	1	1	0	0	0	0	0	1
April 4 at VAN	1	90	9	6	3	3	0	1	1	0	1	0
April 11 vs LAFC	1	90	5	4	1	1	0	0	0	1	0	0
April 18 at MIN	1	90	7	5	2	2	0	0	0	0	1	0
April 25 at SD	1	90	4	3	1	1	0	0	0	1	0	0
May 2 at RSL	1	90	15	13	2	2	0	0	0	0	1	0
May 9 vs SKC	1	90	3	3	0	0	1	0	0	1	0	0
May 13 at MTL	1	90	8	6	2	2	0	0	0	0	0	1
May 17 at MIA	1	90	7	4	3	3	0	0	0	0	1	0
May 23 vs SJ	1	90	7	4	3	3	0	0	0	0	1	0
July 16 at SEA	1	90	8	6	1	1	0	0	0	1	0	0
July 22 vs DAL	1	90	3	1	2	2	0	0	0	0	0	1
July 25 vs RSL	1	90	4	3	1	1	0	0	0	1	0	0
Aug. 1 vs SEA	1	90	3	2	1	1	0	0	0	1	0	0
Aug. 16 at CHI	1	90	4	2	2	2	0	0	0	0	1	0
Aug. 19 vs SD	1	90	6	5	1	1	0	0	0	1	0	0
Aug. 22 at LAFC	1	90	11	10	1	1	0	0	0	0	0	1
Aug. 29 vs ATX	1	90	3	1	2	2	0	0	0	0	1	0
Sept. 5 vs MIN	1	90	7	3	4	4	0	0	0	1	0	0
Sept. 9 vs. STL	1	90	4	2	2	2	0	0	0	0	0	1
Sept. 12 at DAL	1	90	5	3	2	2	0	0	0	0	1	0
Sept. 19 vs. ATL	1	90	3	2	1	1	0	0	0	0	1	0
Sept. 26 at SJ	1	90	8	5	3	3	0	0	0	0	1	0
Oct. 10 at SKC	1	90	5	2	3	3	0	0	1	0	0	1
Oct. 14 at LAG	1	90	5	3	2	2	0	0	0	0	1	0
Oct. 17 vs. COL	1	90	1	1	0	0	1	0	0	0	0	1
Oct. 24 vs. CLT	1	90	4	2	2	2	0	0	0	1	0	0
Oct. 28 at STL	1	90	6	4	2	2	0	0	0	1	0	0
Nov. 1 vs. HOU	1	90	1	0	1	1	0	0	0	1	0	0
Nov. 7 at ATX	1	90	7	7	0	0	1	0	0	1	0	0
Totals	**34**	**3060**	**200**	**138**	**61**	**1.79**	**3**	**2**	**3**	**13**	**14**	**7**

Opponents	GP	MIN	SH	SV	GA	GAA	SHO	PG	PA	W	L	T
Feb. 21 vs. CLB	1	90	6	3	3	3	0	0	0	0	1	0
Feb. 28 at COL	1	90	3	3	0	0	1	0	0	1	0	0
March 7 vs VAN	1	90	2	1	1	1	0	0	0	1	0	0
March 14 at HOU	1	90	9	6	2	2	0	0	1	1	0	0
March 22 vs LAG	1	90	3	2	1	1	0	0	0	0	0	1
April 4 at VAN	1	90	4	2	2	2	0	0	0	1	0	0
April 11 vs LAFC	1	90	9	6	2	2	0	0	0	0	1	0
April 18 at MIN	1	90	2	2	0	0	1	0	0	1	0	0
April 25 at SD	1	90	5	3	2	2	0	0	0	0	1	0
May 2 at RSL	1	90	2	2	0	0	1	0	0	1	0	0
May 9 vs SKC	1	90	6	2	6	6	0	0	0	0	1	0
May 13 at MTL	1	90	3	1	2	2	0	0	0	0	0	1
May 17 at MIA	1	90	4	4	0	0	1	0	0	1	0	0
May 23 vs SJ	1	90	7	6	1	1	0	0	0	1	0	0
July 16 at SEA	1	90	10	5	5	5	0	0	0	0	1	0
July 22 vs DAL	1	90	4	2	2	2	0	0	0	0	0	1
July 25 vs RSL	1	90	7	5	2	2	0	0	0	0	1	0
Aug. 1 vs SEA	1	90	5	3	2	2	0	0	0	0	1	0
Aug. 16 at CHI	1	90	2	1	1	1	0	0	0	1	0	0
Aug. 19 vs SD	1	90	5	2	3	3	0	0	0	0	1	0
Aug. 22 at LAFC	1	90	2	1	1	1	0	0	0	0	0	1
Aug. 29 vs ATX	1	90	5	4	1	1	0	1	1	1	0	0
Sept. 5 vs MIN	1	90	5	1	5	5	0	1	1	0	1	0
Sept. 9 vs. STL	1	90	3	1	2	2	0	0	0	0	0	1
Sept. 12 at DAL	1	90	4	3	1	1	0	0	0	1	0	0
Sept. 19 vs. ATL	1	90	3	3	0	0	1	0	0	1	0	0
Sept. 26 at SJ	1	90	8	7	1	1	0	0	0	1	0	0
Oct. 10 at SKC	1	90	5	2	3	3	0	1	1	0	0	1
Oct. 14 at LAG	1	90	5	5	0	0	1	0	0	1	0	0
Oct. 17 vs. COL	1	90	4	4	0	0	1	0	0	0	0	1
Oct. 24 vs. CLT	1	90	11	8	3	3	0	0	0	0	1	0
Oct. 28 at STL	1	90	6	3	3	3	0	0	0	0	1	0
Nov. 1 vs. HOU	1	90	6	4	3	3	0	0	0	0	1	0
Nov. 7 at ATX	1	90	4	2	2	2	0	0	0	0	1	0
Totals	**34**	**3060**	**169**	**109**	**62**	**1.82**	**7**	**3**	**4**	**14**	**13**	**7**

PORTLAND TIMBERS VS FC DALLAS

SATURDAY, NOVEMBER 28, 2026

MLS CAREER REGULAR SEASON LEADERS

PLAYERS

Games played	Diego Chara - 453
Games started	Diego Chara - 414
Minutes played	Diego Chara - 37,924
Goals	Diego Valeri - 86
Assists	Diego Valeri - 91
Game-winning goals	Diego Valeri - 26
Game-winning assists	Diego Valeri - 23
Shots	Diego Valeri - 691
Shots on goal	Diego Valeri - 255
Corner kicks	Diego Valeri - 882
Offsides	Fanendo Adi - 123
Fouls suffered	Diego Chara - 664
Fouls committed	Diego Chara - 952
Cautions	Diego Chara - 128
Ejections	Diego Chara - 7

GOALKEEPERS

Games played in goal	Steve Clark - 76
Games started in goal	Steve Clark - 74
Minutes played in goal	Steve Clark - 6,634
Wins	Steve Clark - 40
Saves	Steve Clark - 264
Shutouts	Donovan Ricketts - 23

* - as of Nov. 23, 2026

ALL-TIME INDIVIDUAL SINGLE-SEASON HIGHS

Games played:	34, 8x (Last: James Pantemis, 2026)
Games started:	34, 3x, (Last: James Pantemis, 2026)
Minutes played:	3,060, James Pantemis (2026)
Goals:	21, Diego Valeri (2017)
Penalty-kick goals:	6, Diego Valeri (2017)
Assists:	19, Evander (2024)
Shots:	112, Diego Valeri (2016)
Shots on Goal:	43, Evander (2014)
Corner Kicks:	165, Diego Valeri (2019)
Offsides:	40, Kenny Cooper (2011)
Fouls Committed:	86, Diego Chara (2016)
Fouls Suffered:	93, Darlington Nagbe (2014)
Cautions/Yellow Cards:	11, 3x (Last: Diego Chara, 2019)
Ejections/Red Cards:	2, 2x (Last: Kamal Miller, 2026)
Games played in goal:	34, James Pantemis (2026)
Saves:	138, James Pantemis (2026)
Shutouts:	14, Donovan Ricketts (2013)
Goals Against-Average:	0.97, Donovan Ricketts (2013)

* - as of Nov. 23, 2026

ALL-TIME TEAM SINGLE-GAME HIGHS

Goals:	7, 05/14/22 vs. SKC: W 7-2
Assists:	8, x3 (Last: 05/09/26 vs. SKC: W 6-0)
Shots:	34, 08/24/24 vs. STL: T 4-4
Shots on Goal:	13, x3 (Last: 08/24/24 vs. STL: T 4-4)
Corner Kicks:	17, 2x,(Last: 03/02/19 at COL: T 3-3)
Offside:	9, 3x (Last: 08/16/14 at NE: T 1-1)
Fouls Committed:	23, 08/09/14 vs. Chivas USA: W 2-0
Fouls Suffered:	26, x2 (Last: 10/16/16 vs. COL: W 1-0)
Cautions/Yellow Cards:	6, 03/06/22 vs. LAFC: T 1-1
Ejections/Red Cards:	2, 07/19/17 at RSL: L 4-1
Saves:	13, 05/02/26 at RSL: L 2-0
Goals Allowed:	6, 08/15/21 vs SEA: L 2-6

* - as of Nov. 23, 2026

GOAL RECORDS

Braces:	70x (last: K. Velde, 10/28/26 at STL)
Hattricks:	1x (V. Janssen, 09/05/26 vs. MIN)
Quickest home goal	0:34, G. Fernández, 05/03/14 vs. DCU
Quickest road goal	0:13, S. Blanco, 07/20/22 at MIN
Latest game-winning goal	97' (96:40), Evander, 03/09/24 at NYC
Latest goal	100' (99:33), J. Rodríguez, 05/15/24 vs. SJ

* - as of Nov. 23, 2026

ALL-TIME INDIVIDUAL SINGLE-GAME HIGHS

PLAYERS

Goals:	3, (Last: V. Janssen, 09/05/26 vs. MIN)
Assists:	4, Y. Chara, 10/28/20 vs. LAG: W 5-2
Points:	6, 3x (Last: V. Janssen, 09/05/26 vs. MIN: 5-4 W (3G)
Shots:	10, Evander, 09/18/24 vs. LAG: W 4-2
Shots on Goal:	6, Mattocks, 9/24/17 vs. ORL: W 3-0
Corner Kicks:	17, Valeri, 03/19/16 vs. RSL: T 2-2
Offsides:	5, Adi, 08/16/14 at NER: T 1-1
Fouls Committed:	7, 5x (last: Asprilla, 9/18/22 at CLB: T 1-1)
Fouls Suffered:	8, Adi, 04/29/17 at DAL: T 2-2

GOALKEEPERS

Shots Faced:	15, J. Pantemis, 05/02/26 at RSL: L 2-0)
Saves:	13, J. Pantemis, 05/02/26 at RSL: L 2-0)
Goals Allowed:	6, A. Ivacic, 08/15/21 vs. SEA: L 2-6)

* - as of Nov. 23, 2026

LONGEST INDIVIDUAL STREAKS

PLAYERS

Consecutive Games with a Goal	9, Valeri, July 29-Sept. 24, 2017
Consecutive Games with Assist:	6, Evander, July 13-Sept. 18, 2024
Consecutive Games with Point	11, Evander, June 19-Sept. 21, 2024
Consecutive Games with Shot:	25, Evander, March 9-Sept. 21, 2024
Consecutive Games with SOG:	10, Valeri, June 1-Aug. 16, 2014
Consecutive Games with Corner Kick:	62, Valeri, 03/24/18 - 03/08/20
Consecutive Games with Offside:	8, 2x (last: R. Johnson, Mar. 3-Apr. 27, 2013)
Consecutive Games with Foul Com:	18, D. Chara, Oct. 7, 2012-June 19, 2013
Consecutive Games with Caution:	3, 5x (last: D. Chara, May 16-27, 2015)
Consecutive Appearances:	69, Nagbe, July 28, 2012-July 27, 2014
Consecutive Starts:	60, Nagbe, July 28, 2012-May 28, 2014
Consecutive Minutes:	2868, Ridgewell, July 18, 2014-June 24, 2015

GOALKEEPERS

Scoreless Streak (minutes)	405, Attinella (10/22/17-5/19/2018)
Consecutive Shutouts:	4, Ricketts, May 25; June 15-23, 2013
Consecutive Starts:	51, Perkins, April 23, 2011-Aug.5, 2012
Consecutive Minutes in Goal:	3307, Perkins, April 23, 2011-April 28, 2012

* - as of Nov. 23, 2026

LONGEST TEAM STREAKS

TEAM

Longest streak of games with a goal scored	24 games - 5/28/22 - 3/18/23
Longest overall win streak:	6 games - 4/14/18-5/26/18
Longest home win streak:	10 games - 8/6/17-5/19/18
Longest road win streak:	4 games - 8/29/21-9/29/21
Longest overall unbeaten streak:	15 games, 2x (Last: 4/14/18-8/4/14)
Longest home unbeaten streak:	22 games - 4/6/13-517/14
Longest road unbeaten streak:	10 games - 10/21/12-6/19/13
Longest overall winless streak:	9 games - 3/16/24 - 5/12/24
Longest home winless streak:	6 games - 5/29/11-7/30/11
Longest road winless streak:	18 games - 10/19/11-10/7/12

* - as of Nov. 23, 2026

YOUNGEST / OLDEST PLAYER TO ...

YOUNGEST PLAYER TO

Play in a game:	Harold Hanson (18 yrs., 7 days - 07/23/17 at VAN)
Start a game:	Marco Farfan (18 yrs., 120 days - 03/12/17 at LAG)
Score a goal:	Eric Izoita (18 yrs., 180 days - 03/07/26 vs VAN)
Record an assist:	Eric Izoita (19 yrs., 18 days - 09/26/26 at SJ)

OLDEST PLAYER TO

Play in a game:	Diego Chara (40 yrs., 234 days - 11/21/2026 at DAL)
Start a game:	Diego Chara (40 yrs., 206 days - 10/28/26 at STL)
Score a goal:	Diego Chara (35 yrs., 205 days - 10/26/21 vs SJ)
Record an assist:	Diego Chara (40 yrs., 188 days - 10/10/26 at SKC)

* - as of Nov. 23, 2026



AUDI 2026 MLS CUP PLAYOFFS • ROUND ONE - MATCH 2

PORTLAND TIMBERS VS FC DALLAS

SATURDAY, NOVEMBER 28, 2026



TIMBERS PREVIOUS YEAR-BY-YEAR RECORDS

REGULAR SEASON RECORDS

	OVERALL						HOME					ROAD					SEASON RESULT	
YEAR	W-L-T	PTS	OT	ShO	GF	GA	W-L-T	OT	ShO	GF	GA	W-L-T	OT	ShO	GF	GA	FINISH	PLAYOFF RESULT
2011	11-14-9	42	0-0-0	0-0	40	48	9-5-3	0-0-0	0-0	30	22	2-9-6	0-0-0	0-0	10	26	West 6	Did Not Qualify
2012	8-16-10	34	0-0-0	0-0	34	56	7-4-6	0-0-0	0-0	24	21	1-12-4	0-0-0	0-0	10	35	West 8	Did Not Qualify
2013	14-5-15	57	0-0-0	0-0	54	33	11-1-5	0-0-0	0-0	29	11	3-4-10	0-0-0	0-0	25	22	West 1	Semifinal
2014	12-9-13	49	0-0-0	0-0	61	52	5-3-9	0-0-0	0-0	34	28	7-6-4	0-0-0	0-0	27	24	West 6	Did Not Qualify
2015	15-11-8	53	0-0-0	0-0	41	39	8-3-6	0-0-0	0-0	23	13	7-8-2	0-0-0	0-0	18	26	West 3	MLS Cup Champions
2016	12-14-8	44	0-0-0	0-0	48	53	12-3-2	0-0-0	0-0	35	21	0-11-6	0-0-0	0-0	13	32	West 7	Did Not Qualify
2017	15-11-8	53	0-0-0	0-0	60	50	11-2-4	0-0-0	0-0	38	18	4-9-4	0-0-0	0-0	22	32	West 1	Quarterfinal
2018	15-10-9	54	0-0-0	0-0	54	48	11-2-4	0-0-0	0-0	30	13	4-8-5	0-0-0	0-0	24	35	West 5	MLS Cup Runner-Up
2019	14-13-7	49	0-0-0	0-0	52	49	8-5-4	0-0-0	0-0	29	20	6-8-3	0-0-0	0-0	23	29	West 6	Wild Card
2020	11-6-6	39	0-0-0	0-0	46	35	5-4-2	0-0-0	0-0	19	17	4-2-3	0-0-0	0-0	21	14	West 3	Wild Card
2021	17-13-4	55	0-0-0	0-0	56	52	11-4-2	0-0-0	0-0	35	22	6-9-2	0-0-0	0-0	21	30	West 4	MLS Cup Runner-Up
2022	11-10-13	46	0-0-0	0-0	53	53	8-3-6	0-0-0	0-0	28	19	3-7-7	0-0-0	0-0	25	34	West 8	Did Not Qualify
2023	11-13-10	43	0-0-0	0-0	46	58	9-5-3	0-0-0	0-0	29	22	2-8-7	0-0-0	0-0	17	36	West 10	Did Not Qualify
2024	12-11-11	47	0-0-0	0-0	65	56	9-3-5	0-0-0	0-0	39	25	3-8-6	0-0-0	0-0	26	31	West 9	Wild Card
2025	11-12-11	44	0-0-0	0-0	41	48	7-4-6	0-0-0	0-0	25	26	4-8-5	0-0-0	0-0	16	22	West 8	Round 1
2026	13-14-7	46	0-0-0	0-0	62	61	9-4-4	0-0-0	0-0	37	28	4-10-3	0-0-0	0-0	25	33	West 7	Active: Round 1
TOTAL	**202-182-149**	**755**	**0-0-0**	**0-0**	**813**	**791**	**140-55-71**	**0-0-0**	**0-0**	**484**	**326**	**60-127-77**	**0-0-0**	**0-0**	**323**	**461**		